



Concealed Hinges Soft Closing Systems

2022

Important Information

Technical information

While every effort has been made in the production of this catalogue to ensure the accuracy of information, our products are continually being revised and users should confirm the up to date specification before ordering. Due to constant improvement of products presented in the catalogue, we can make changes at any time and without notice.

Responsibility

It is the responsibility of the user to ensure the fitness of hardware for the intended purpose. We recommend assessment by appropriate testing in the application and by technical enquiry to our representatives.

Intellectual property

Titus Group owns the intellectual property rights in its products worldwide whether as trademarks, patents, intellectual, copyright, designs, illustrations, drawings and the 'know how' contained in their design and production. Titus Group respects the equivalent rights in competitors and all other relevant product design rights. To our knowledge our products do not infringe any intellectual property rights of competitors or other parties. Titus Group takes infringements of its rights seriously and will rigorously defend these rights to the full extent of the law.

*Non preferred articles

All item numbers in the catalogue marked with * are for non preferred items available on extended delivery times.

Trademarks

Titus and Titusonic are registered trademarks of Titus International Ltd. Lama is a registered trademark of Titus d.o.o. Dekani, WoodWelding is a registered trademark of WW SA.

Concealed hinges

Canceled Hinges

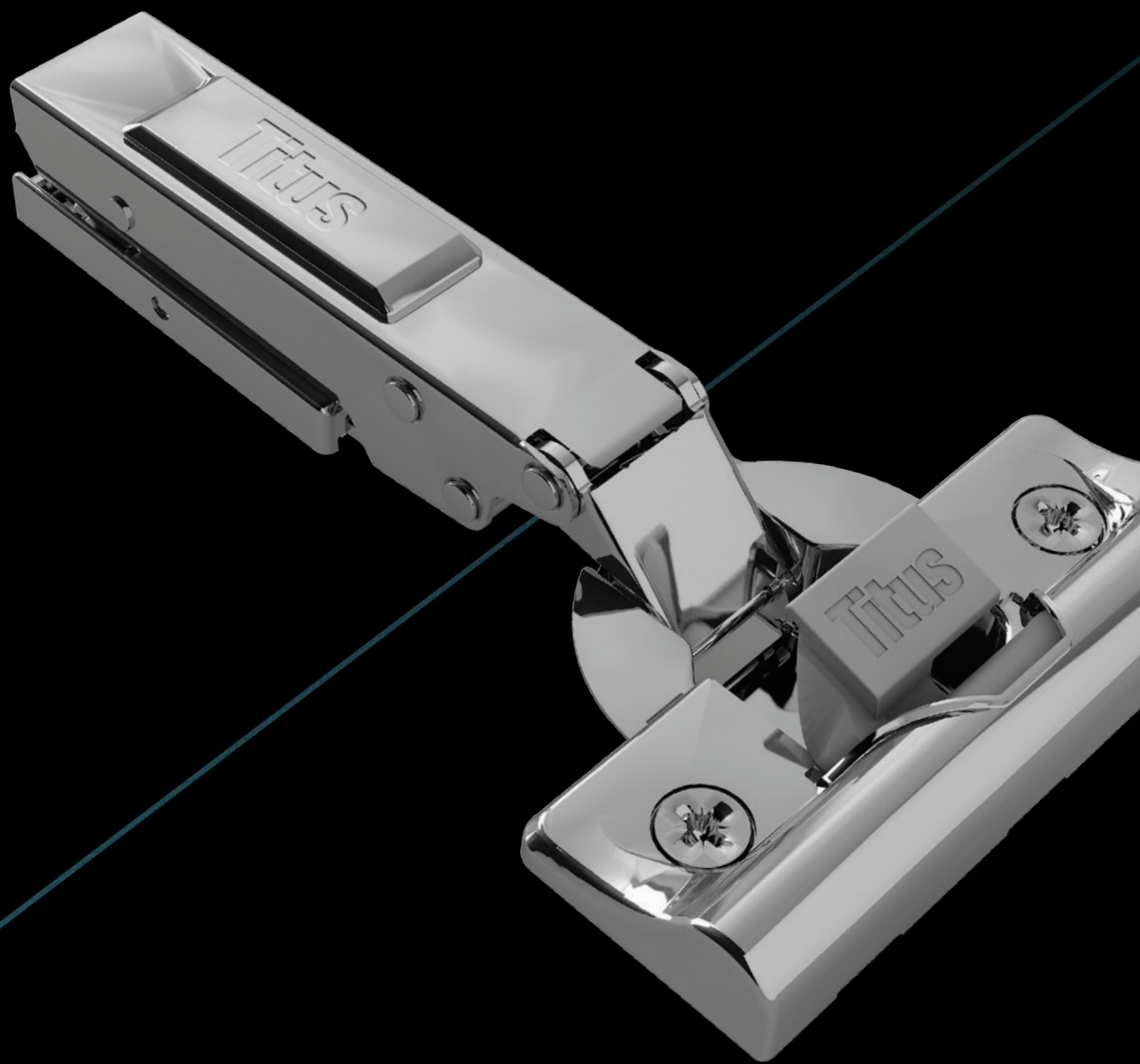

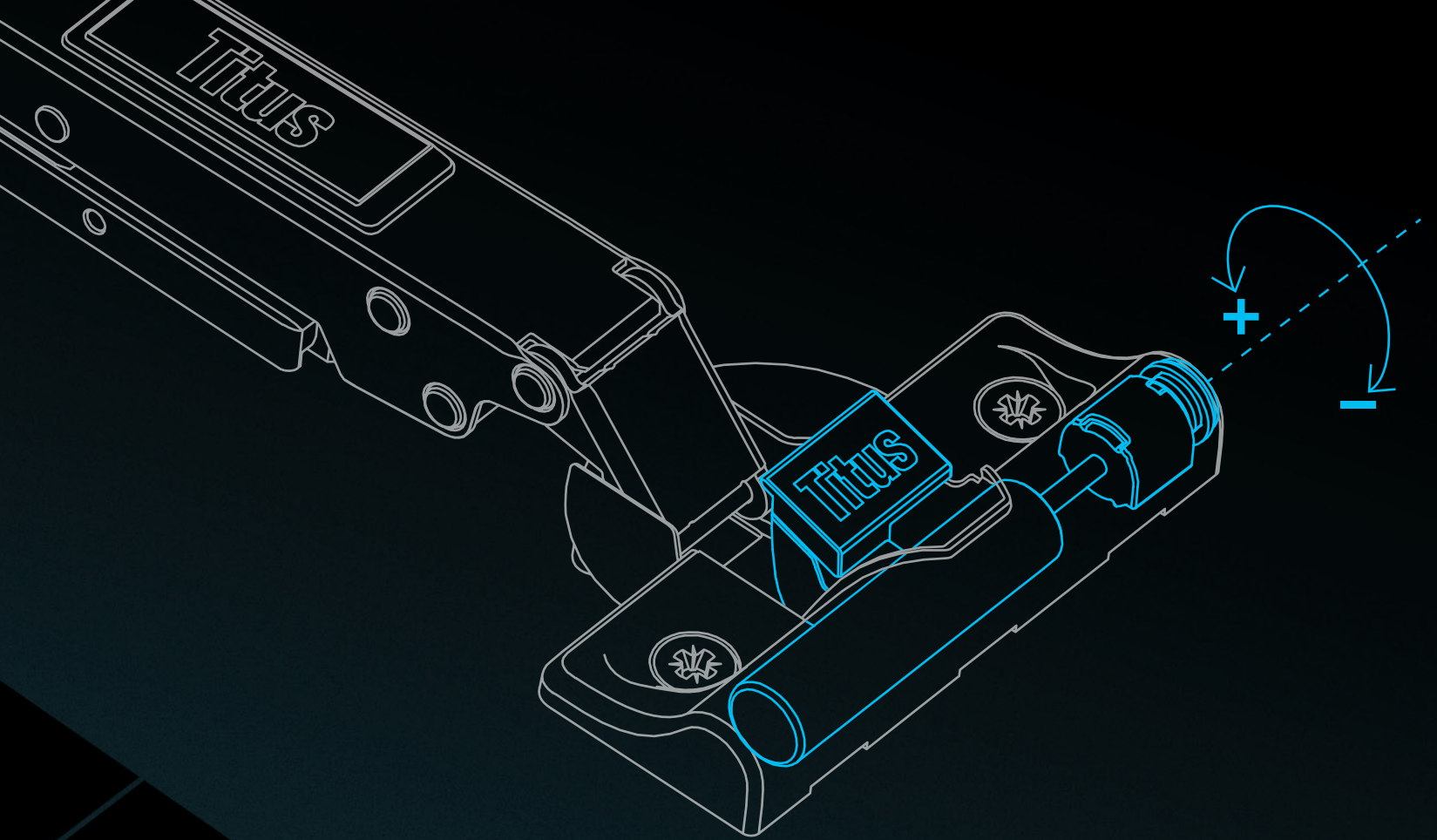

ConfidentClose

The hinge is designed to provide consumer preferred way of soft closing action.

- Fast closing
- Late start of deceleration action
- Quiet landing with SoftTouch

Based on independent consumer researches.

One-for-All

- Damping on the hinge cup
- Damper, positioned transversal to the hinge allows for easy introduction of various hinge versions
- Damped and non-damped version on one mounting plate platform

Adjustable Damping

- Flexibility to tune performance to wide range of applications
- Consistent performance over a wide range of doors of different sizes and weights
- Easy accessible button for intuitive and quick adjustment

Titus Damper Inside

- Efficient damping at any closing speed
- Reliable closing
- Damping force consistency

Concealed Hinges

Door Overlay

How to Achieve the Desired Door Overlay?

By choosing the hinge of appropriate cranking

Concealed hinges with specific hinge arms are available for different door overlays. The most common overlays are:

■ Cabinet side
■ Door

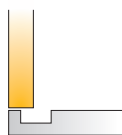

- 1. Full overlay**
Use a hinge with 0mm cranking

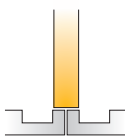

- 2. Partial overlay for double doors**
Use a hinge with 5mm or 9mm cranking



- 3. Inset door**
Use a hinge with 15mm or 17mm cranking

By choosing the mounting plates of appropriate thickness

To achieve the desired overlay (x) while using a determined drilling distance (K), a mounting plate of appropriate

thickness (D) must be chosen from the enclosed table or calculated with given formula.

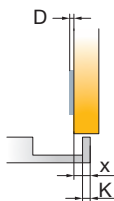

x	4	5	6	7	8	9
3	3	2	1	0		
K 4		3	2	1	0	
5			3	2	1	0

$D=4+K-x$

By choosing the appropriate drilling distance K

To achieve the desired door overlay (x) while using a determined mounting plate thickness (D), an appropriate drilling distance K must be chosen.

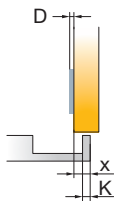

x	4	5	6	7	8	9
0				3	4	5
1			3	4	5	
D 2				4	5	
3	3	4	5			

Through side adjustment

Side adjustment is made by rotating the appropriate screw on the hinge arm.

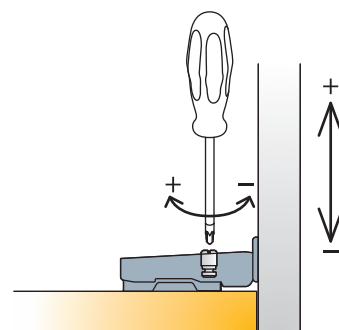
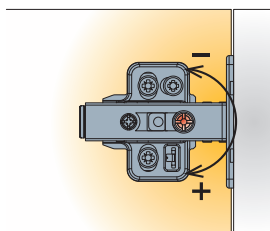

Door clearance and gap

Door clearance ($F \geq F_{min}$) and gap (Z) represent the minimal necessary space needed for the correct opening and closing of the door. The minimal required values depend on the cup drilling distance (K), door thickness (V)

and the type of hinge. The minimum clearance scale can be found on product pages → see Door clearance chart. When using hinges with partial overlay the door clearance must be twice as large ($F \geq 2F_{min}$).

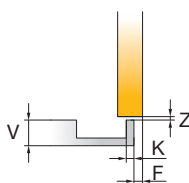

V	16	17	18	19	20	21	22
3	0.3	0.5	0.7	1.0	1.3	1.7	2.5
K 4	0.3	0.5	0.7	0.9	1.2	1.6	2.1
5	0.3	0.5	0.7	0.9	1.2	1.5	2.0

Gap $Z_{min}=0$

Concealed Hinges

Hinge Cup Types

How to Mount the Hinge on the Door?

There are cup type symbols listed on product pages beside item numbers. Below you can find their explanation.



No pre-mounting

The hinge is fixed on the door with two screws.
3mm pilot holes recommended.

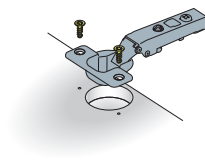

EasyFix

Quarter turn fixing for 8mm holes (interaxis 45/9.5) or 10mm holes (interaxis 48/6 and 52/5.5).

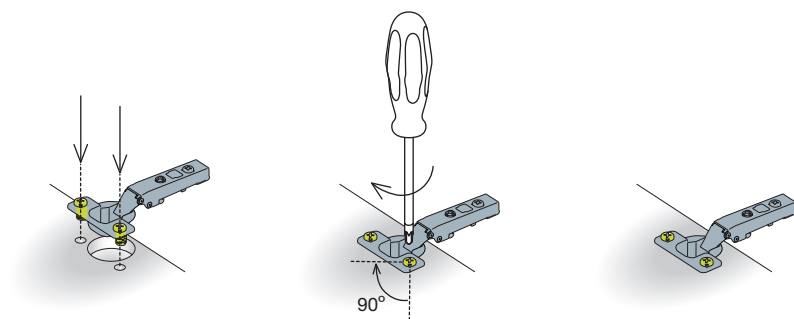

Machine insertion ready hinge cup

Pre-mounted dowels suitable for machine insertion into 8mm holes

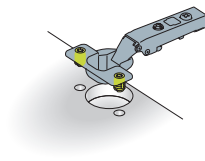

Concealed Hinges



Boring Details

Drilling Patterns for Hinge Cup

Interaxis
45mm

- T-type
- S-type

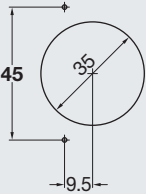
*Available on special request → see page 0.3

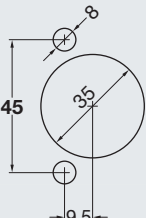
Hinge cup type	Drilling pattern
 Screw-on ready	
 Machine insertion ready  Easy-fix system	

Interaxis is the distance between the centers of the two fixing screw holes on the hinge cup.

Concealed Hinges

Mounting Plate Type

How to Fix the Mounting Plate on the Cabinet Side?

There are mounting plate type symbols listed on product pages beside item numbers. Below you can find their explanation.



Chipboard screw-on ready

Mounting plate is fixed with two chipboard screws or equivalent.
3mm pilot holes recommended.

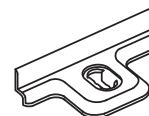

Euro screw ready

Fixing with 6.3mm euro screws into pre-drilled 5mm holes. To choose appropriate head and length for use with this mounting plate is recommended.

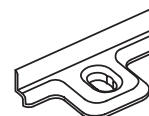

Machine insertion ready

Pre-mounted dowels for machine insertion into pre-drilled holes.

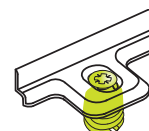

Pre-mounted euro screws

Euro screws for 5mm holes are pre-mounted on the mounting plate.
Available lengths: 11mm, 13mm and 15mm

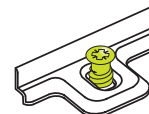

Pre-mounted expanding dowels

Pre-mounted expanding dowels for 5mm holes.
Available lengths: 7.5mm and 10.5mm

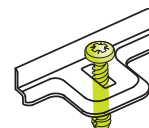

Pre-mounted Ø4.5mm screws

Mounting plate is fixed with two pre-mounted chipboard screws.
3mm pilot holes recommended.

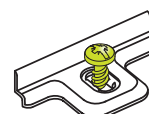

Concealed Hinges

Hinge-to-plate Mounting

How to Assemble the Hinge and the Mounting Plate?

T-type 3Way snap-on

3Way snap-on mounting for intuitive hinge-to-plate assembly in three directions:

- from the hinge arm front
- from the hinge arm rear
- from the top

front assembly

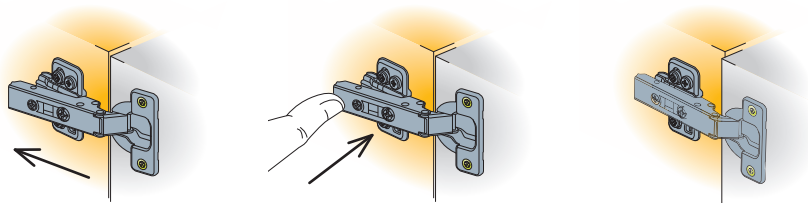

rear assembly

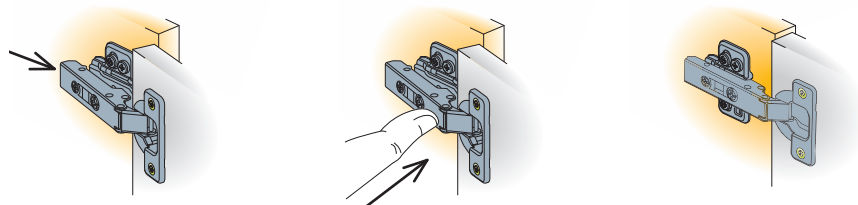

top assembly



disassembly:
for disassembly press rear
lever on the hinge arm.

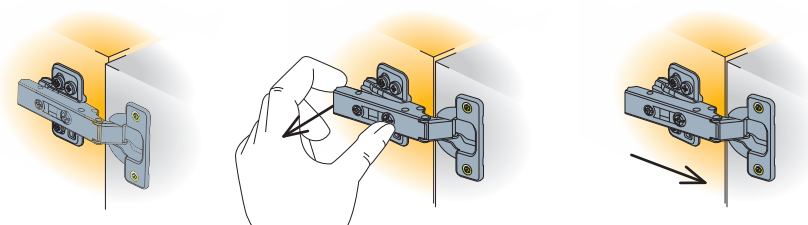

S-type snap-on

Door is assembled on the cabinet side simply by positioning the two hooks under the hinge arm on the outer part of the mounting plate and pressing gently on the rear part of the hinge arm.

For disassembly press the rear button on the hinge arm.

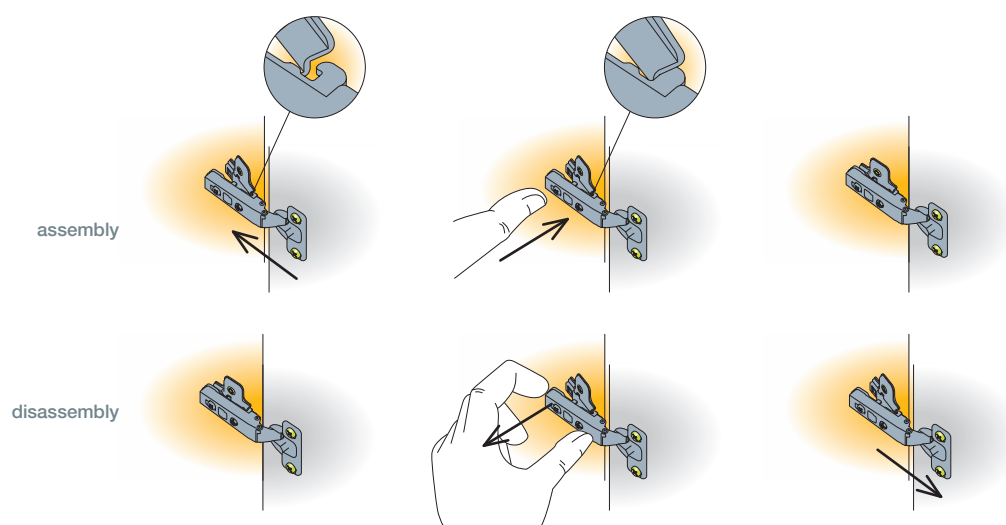

Concealed Hinges

Loadings

How Many Hinges per Door?

Check the enclosed recommendation for the number of recommended hinges per door by considering door height and weight.

Recommendation:
Use the appropriate number of hinges, not exceeding door height and weight as shown below.

Concealed hinges with Ø35mm hinge cup diameter

· Standard hinges

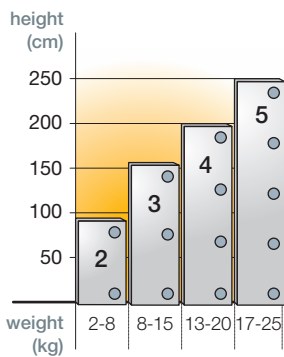

T-type

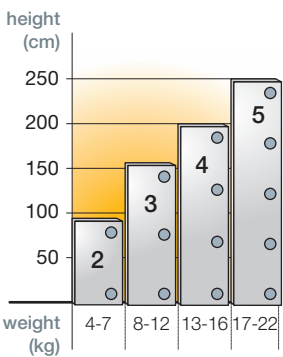

S-type

· Hinges with integrated damping

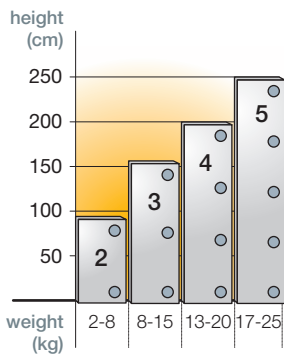

T-type-i

Hinges with integrated damping can be combined with non-damped hinges from standard hinge range. A trial mounting is always recommended.

Concealed Hinges

Adjustment



Adjustment range can be found on the product pages.

Side Adjustment

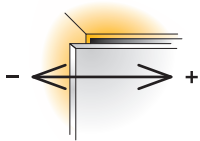

Side adjustment aligns the door with the side of the cabinet.

By rotating the adjustment screw

- T-type
- S-type

Side adjustment is made by rotating the screw on the hinge arm.

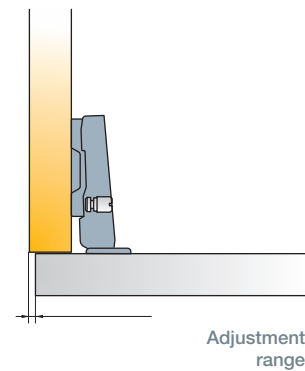
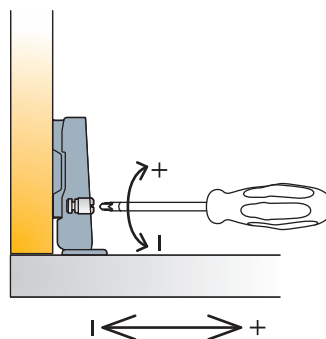
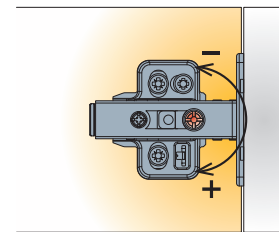

Concealed Hinges

Adjustment

Height Adjustment

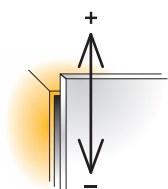

Height adjustment is necessary to achieve optimal vertical door position.

By rotating the cam adjuster

Height adjustment is made by rotating the cam adjuster on the mounting plate.

T-type and S-type with cam adjustable cruciform mounting plate

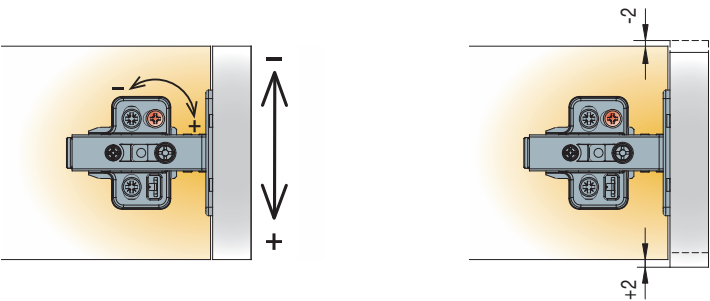

T-type with cam adjustable linear mounting plate

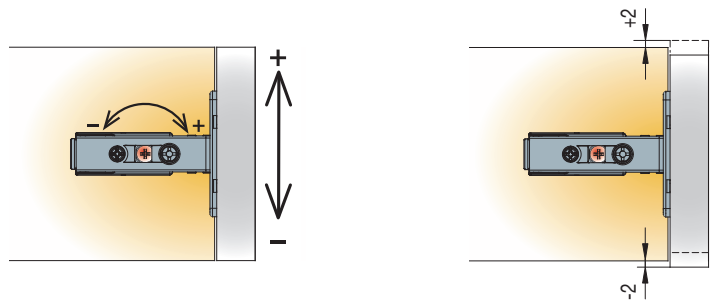

By releasing the fixing screws

For height adjustment the two mounting plate fixing screws have to be temporarily released while making the manual adjustment.

- T-type and S-type with cruciform mounting plate
- Refrigerator cabinet hinge

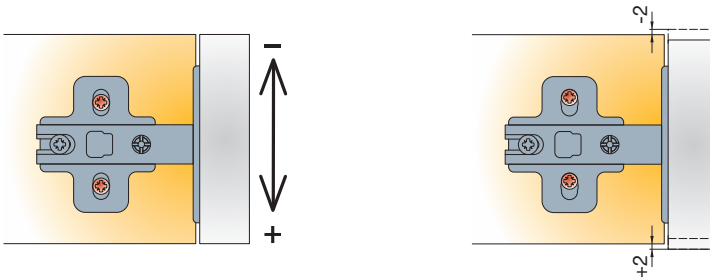

Concealed Hinges

Adjustment

Depth Adjustment

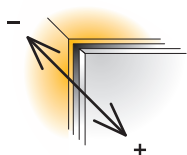

The system enables easy adjustment of the gap between door and cabinet.

By rotating the cam adjuster

Rotate the cam adjuster on the hinge arm.

- T-type

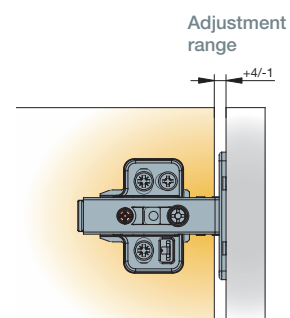
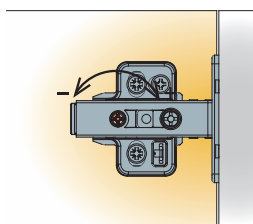

By releasing the fixing or adjustment screw

The depth adjustment is made by temporarily releasing the adjustment screw. After the adjustment is made the screw has to be re-tightened.

- S-type

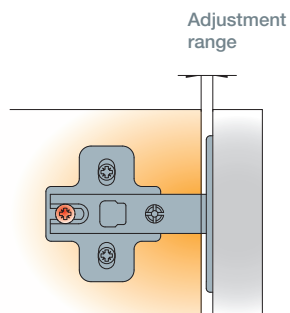
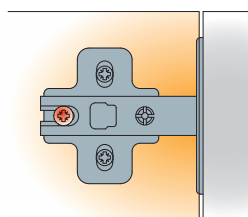

Concealed Hinges

Damping Adjustment

Damping Adjustment

T-type-i

The damping action can be adjusted to fit different door weights and sizes which enables optimal door functioning.

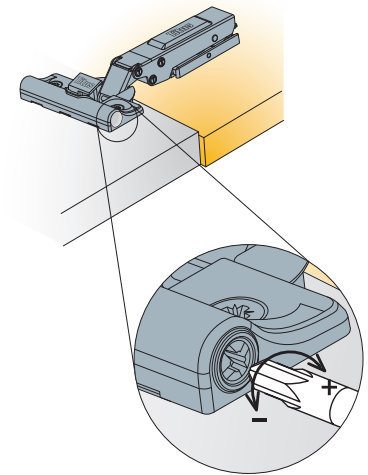

Damping is factory pre-set to the medium damping value.
Turn towards '+' to increase and '-' to decrease the damping.

Key Design Choices

ConfidentClose

The hinge is designed to provide consumer preferred way of soft closing action.

Based on results of Titus researches made in UK, Germany and Slovenia

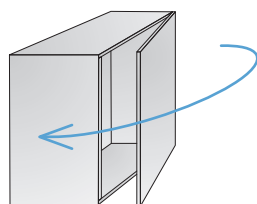

Fast closing

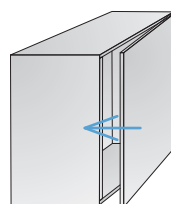

Late start of deceleration action

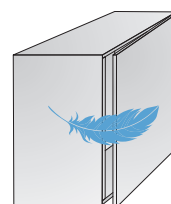

Quiet landing with SoftTouch

One-for-All efficiency principle

Damping on the hinge cup
Damper, positioned transversal to the hinge cup allows for easy introduction of hinge versions

Damped and non-damped version on one mounting plate platform

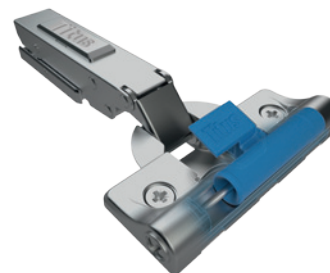

Adjustable damping

Flexibility to tune performance for all applications

- Consistent performance over a wide range of doors of different sizes and weights
- Easy accessible adjustment button for intuitive and quick adjustment

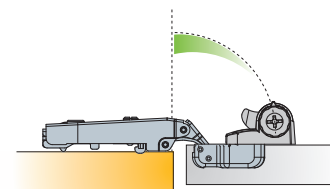

Adjustable damping zone and force

Titus Damper Inside

- Efficient damping at any closing speed
- Reliable closing
- Damping force consistency



T-type Hinges

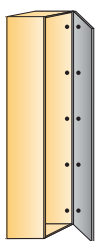

Easy door installation even in cases of 3-5 hinges per door

- Easy and quick assembly and disassembly

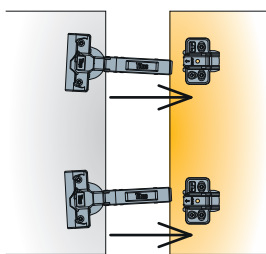

Highly tolerant

- Efficient performance in edge value of tolerances
- Reliable door closing in case of accidental misalignment
- ConfidentClose assured

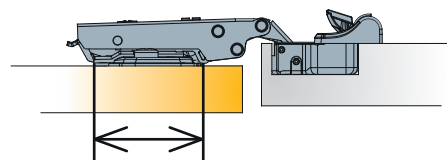

Rigidity

- Rigid hinge-to-plate attachment assures door stability
- Tight hinge-to-plate joint improves hinge stability and reduces door sag
- Smooth performance

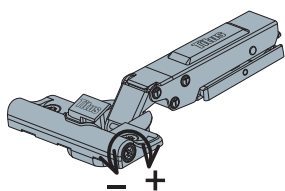

Adjustable damping

- Consistent performance on doors of different dimensions and weights
- Intuitive adjustment



Titus Damper Inside

- Titus proprietary multi-purpose damping technology
- Reliable and consistent life-long damping



Proven Glissando concept

- Damper is positioned transversal on the hinge cup
- Reliable performance

T-type-i 110

For wood doors

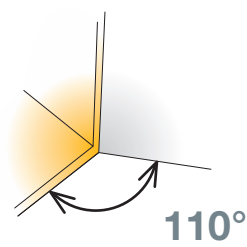

- Opening angle
- Drilling diameter for hinge cup
- Drilling depth
- Hinge on plate mounting system

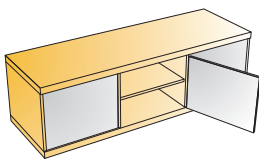

110°
35mm
12mm
3Way snap-on



Technical details

Cup type

Interaxis
45mm

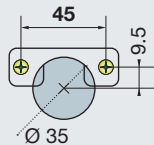

Item number

Cranking

0mm

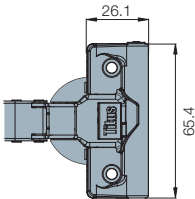
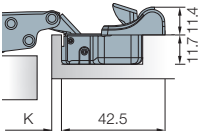
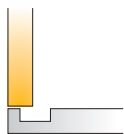

150 Pcs

Made of steel



701.0AT0.054



701.0AT1.054



701.0AT4.054

Drilling patterns for hinge cups
→ see page 1.9

Cranking

5mm

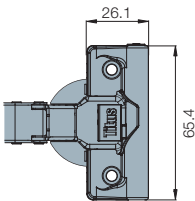
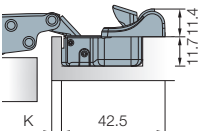

150 Pcs

Made of steel



701.0BT0.054



701.0BT1.054



701.0BT4.054

Drilling patterns for hinge cups
→ see page 1.9

Mounting plates



Cam adjustable cruciform mounting plate
→ see page 1.37



Cruciform mounting plate
→ see page 1.39



Cam adjustable linear mounting plate
→ see page 1.37



Face frame adapter plate
→ see page 1.39

Hinge cup screws If not pre-mounted

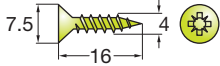

820.6328.050

10000 Pcs

Accessories



Cover caps for hinge arm
→ see page 1.63

Hinge angle restrictor
→ see page 1.61

Legend of hinge cup symbols



Screw-on ready
→ screws



Machine insertion ready



EasyFix system

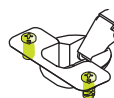
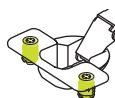
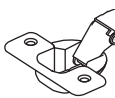

Damping adjustment

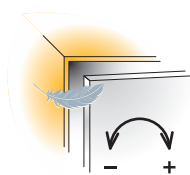

Door adjustment

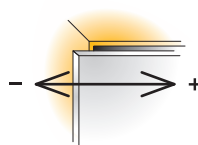

Side
adjustment
+3/-1mm

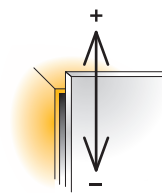

Height
adjustment
+2/-2mm

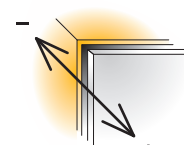

Depth
adjustment
+4/-1mm

For further explanation → see page 1.17

For further explanation → see pages 1.14-1.16

Mounting details

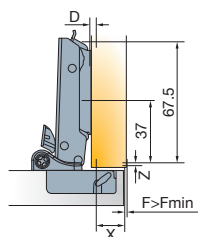
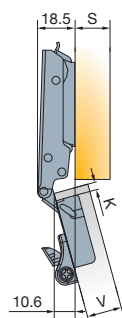

Mounting plate drilling distance

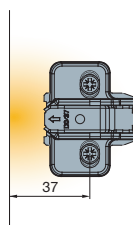

Mounting plate thickness table

For further explanation → see page 1.5

X	13	14	15	16	17	18	19
K	3	3	2	1	0		
	4	4	3	2	1	0	
	5		4	3	2	1	0
	6			4	3	2	1

$$D=13+K-X$$

Drawings show application on
D=0mm mounting plate

X	8	9	10	11	12	13	14
---	---	---	----	----	----	----	----

K	3	3	2	1	0		
	4	4	3	2	1	0	
	5		4	3	2	1	0
	6			4	3	2	1

$$D=8+K-X$$

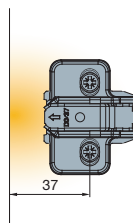
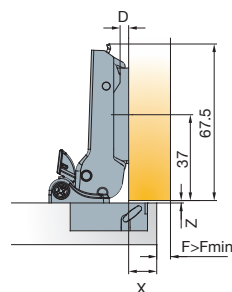
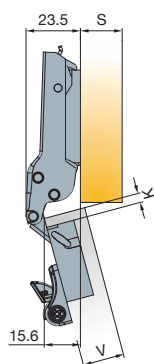

Drawings show application on
D=0mm mounting plate

Touch opening solution



Push Latch
→ see page 1.59

Door clearance at R=1mm

For further explanation → see page 1.6

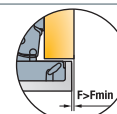

V		16	17	18	19	20	21	22	23	24	25	26	
K	3	0.5	0.7	0.8	1	1.2	1.5	1.7	2.1	2.8	4.1	5.5	
	4	0.4	0.7	0.8	1	1.2	1.5	1.7	2.1	2.3	3.1	4.5	
	5	0.4	0.6	0.7	0.9	1.1	1.4	1.6	2	2.2	2.6	3.5	
	6	0.4	0.6	0.7	0.9	1.1	1.4	1.6	2	2.2	2.6	2.9	F _{MIN}

Gap $Z_{MIN}=0$

T-type-i 110

For wood doors

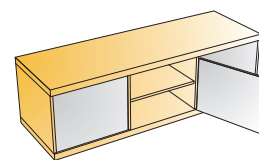
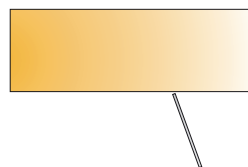
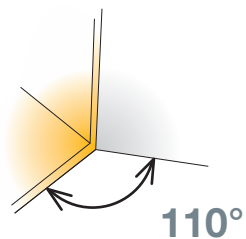

- Opening angle
- Drilling diameter for hinge cup
- Drilling depth
- Hinge on plate mounting system

110°
35mm
12mm
3Way snap-on



Technical details

Cup type

Interaxis
45mm

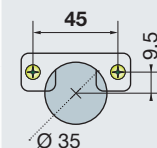

Item
number

Cranking

9mm

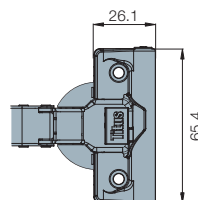
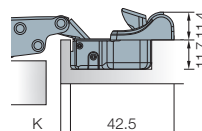
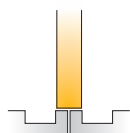

150 Pcs

Made of steel



701.0CT0.054



701.0CT1.054



701.0CT4.054

Drilling patterns for hinge cups
→ see page 1.9

Cranking

17mm

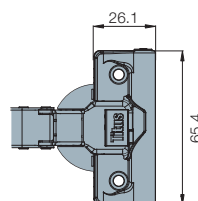
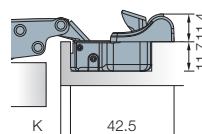

150 Pcs

Made of steel



701.0DT0.054



701.0DT1.054



701.0DT4.054

Drilling patterns for hinge cups
→ see page 1.9

Mounting plates



Cam adjustable cruciform
mounting plate
→ see page 1.37



Cruciform mounting
plate
→ see page 1.39



Cam adjustable linear
mounting plate
→ see page 1.37



Face frame adapter plate
→ see page 1.39

Hinge cup screws If not pre-mounted

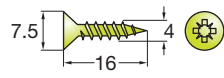

820.6328.050

10000 Pcs

Accessories



Cover caps for hinge arm
→ see page 1.63



Hinge angle restrictor
→ see page 1.61

Legend of hinge cup symbols



Screw-on
ready
→ screws



Machine insertion
ready



EasyFix
system

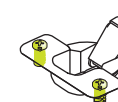
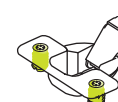

Damping adjustment

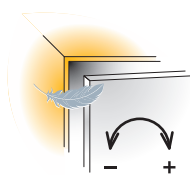

Door adjustment

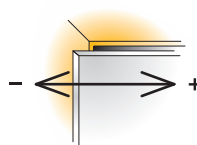

Side
adjustment
+3/-1mm

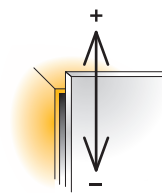

Height
adjustment
+2/-2mm

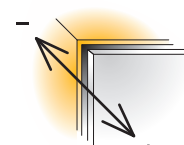

Depth
adjustment
+4/-1mm

For further explanation → see page 1.17

For further explanation → see pages 1.14-1.16

Mounting details

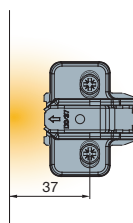
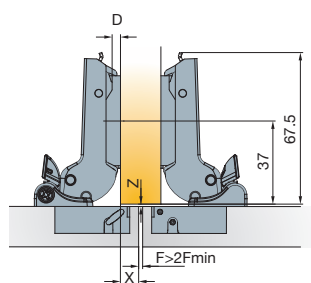
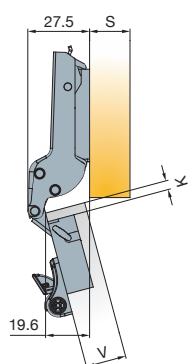

Drawings show application on
D=0mm mounting plate

Mounting plate drilling distance

Mounting plate thickness table

For further explanation → see page 1.5

X	4	5	6	7	8	9	10
K	3	2	1	0			
	4	3	2	1	0		
	5	4	3	2	1	0	
	6		4	3	2	1	0

$$D = 4 + K - X$$

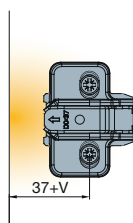
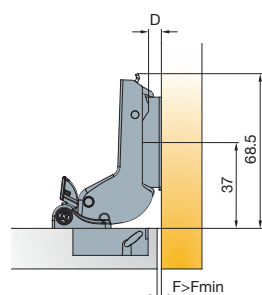
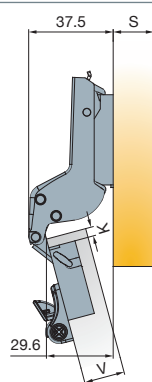

Drawings show application on
D=2mm mounting plate

V	16	17	18	19	20	21	22	23	24
K	3	0	0	0	0	1	1	1	2
	4	1	1	1	2	2	2	2	3
	5	2	2	2	3	3	3	3	4
	6	3	3	3	4	4	4	4	

$$D = -4 + K + F$$

Touch opening solution



Push Latch
→ see page 1.59

Door clearance at R=1mm

For further explanation → see page 1.6

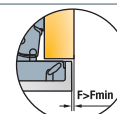

V	16	17	18	19	20	21	22	23	24	25	26
K	3	0.5	0.7	0.8	1	1.2	1.5	1.7	2.1	2.8	4.1
	4	0.4	0.7	0.8	1	1.2	1.5	1.7	2.1	2.3	3.1
	5	0.4	0.6	0.7	0.9	1.1	1.4	1.6	2	2.2	2.6
	6	0.4	0.6	0.7	0.9	1.1	1.4	1.6	2	2.2	2.6

Gap $Z_{MIN}=0$

T-type-i 120

For wood doors

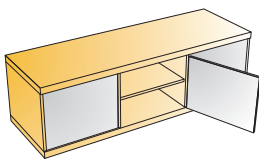
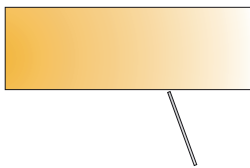
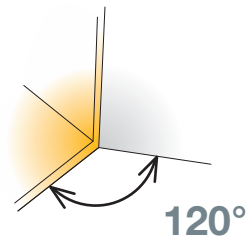

- Opening angle
- Drilling diameter for hinge cup
- Drilling depth
- Hinge on plate mounting system

120°
35mm
12mm
3Way snap-on



Technical details

Interaxis
45mm

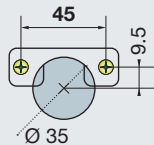

Cup type

Item number

Cranking

0mm

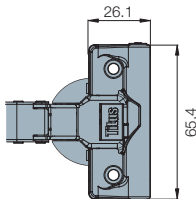
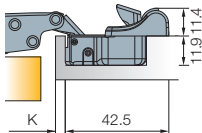

701.0UT0.054



701.0UT1.054



701.0UT4.054

Drilling patterns for hinge cups
→ see page 1.9



150 Pcs

Made of steel

Mounting plates



Cam adjustable cruciform mounting plate
→ see page 1.37



Cruciform mounting plate
→ see page 1.39



Cam adjustable linear mounting plate
→ see page 1.37



Face frame adapter plate
→ see page 1.39

Hinge cup screws
If not pre-mounted

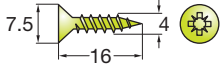

Accessories



820.6328.050



10000 Pcs

Cover caps for hinge arm
→ see page 1.63

Legend of hinge cup symbols



Screw-on ready
→ screws



Machine insertion ready



EasyFix system

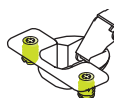
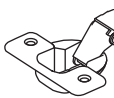

Damping adjustment

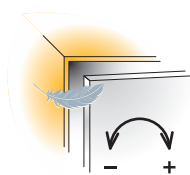

For further explanation → see page 1.17

Door adjustment

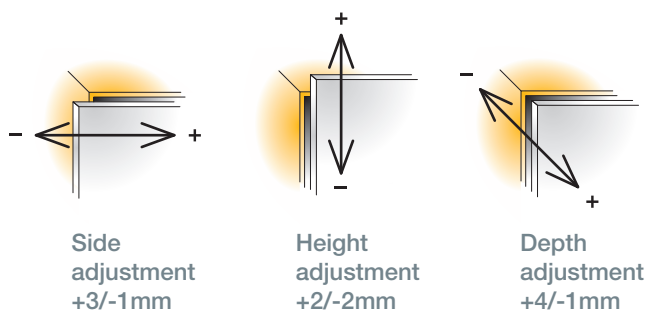

Side
adjustment
+3/-1mm

Height
adjustment
+2/-2mm

Depth
adjustment
+4/-1mm

For further explanation → see pages 1.14-1.16

Mounting details

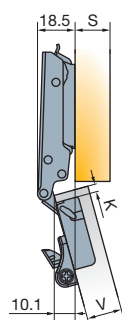

Drawings show application on
D=0mm mounting plate

Mounting plate drilling distance

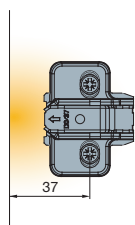
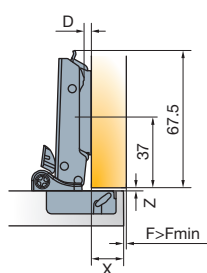

Mounting plate thickness table

For further explanation → see page 1.5

X	13	14	15	16	17	18	19
K	3	2	1	0			
	4	3	2	1	0		
	5	4	3	2	1	0	
	6		4	3	2	1	0

$$D=13+K-X$$

Touch opening solution



Push Latch
→ see page 1.59

Door clearance at R=1mm

For further explanation → see page 1.6

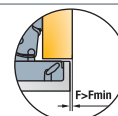

V	16	17	18	19
3	1.1	0.4	0	0
K	4	2	1.4	0.7
	5	3	2.3	1

Gap Z_{MIN} =2

T-type 110

For wood doors

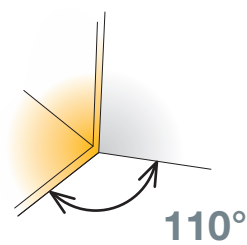

- Opening angle
- Drilling diameter for hinge cup
- Drilling depth
- Hinge on plate mounting system

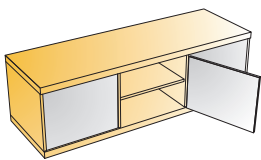

110°
35mm
12mm
3Way snap-on



Technical details

Cup type

Interaxis
45mm

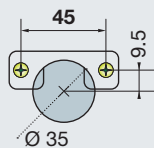

Item
number

Cranking

0mm

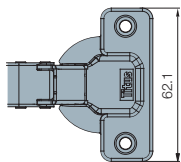
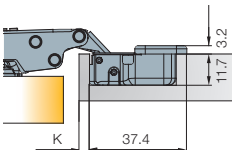
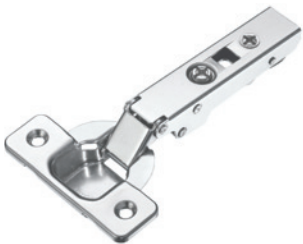
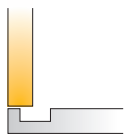

702.0AK0.054



702.0AK1.054



702.0AK4.054

Drilling patterns for hinge cups
→ see page 1.9

150 Pcs

Made of steel

Cranking

5mm

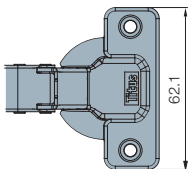
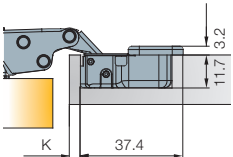
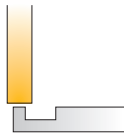

702.0BK0.054



702.0BK1.054



702.0BK4.054

Drilling patterns for hinge cups
→ see page 1.9

150 Pcs

Made of steel

Mounting plates



Cam adjustable cruciform
mounting plate
→ see page 1.37



Cruciform mounting
plate
→ see page 1.39



Cam adjustable linear
mounting plate
→ see page 1.37



Face frame adapter plate
→ see page 1.39

Hinge cup screws If not pre-mounted

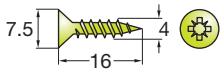

820.6328.050

10000 Pcs

Accessories



Cover caps for hinge arm
→ see page 1.63

Hinge angle restrictor
→ see page 1.61

Legend of hinge cup symbols



Screw-on
ready
→ screws



Machine insertion
ready



EasyFix
system

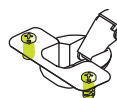
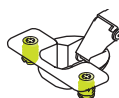

Door adjustment

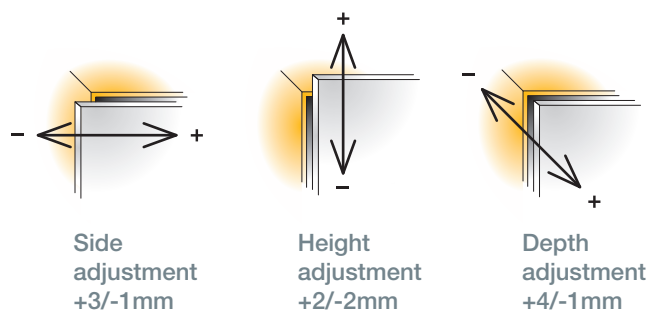

For further explanation → see pages 1.14-1.16

Mounting details

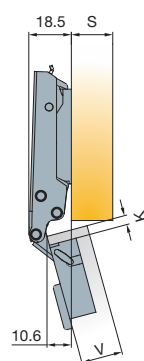

Drawings show application on
D=0mm mounting plate

Mounting plate drilling distance

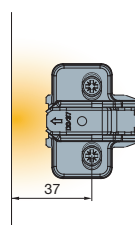

Mounting plate thickness table

For further explanation → see page 1.5

X	13	14	15	16	17	18	19
K	3	3	2	1	0		
	4	4	3	2	1	0	
	5		4	3	2	1	0
	6			4	3	2	1
D=13+K-X							

$$D=13+K-X$$

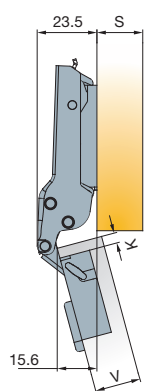

Drawings show application on
D=0mm mounting plate

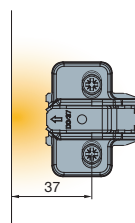

x	8	9	10	11	12	13	14
K	3	3	2	1	0		
	4	4	3	2	1	0	
	5		4	3	2	1	0
	6			4	3	2	1
D=8+K-X							

$$D=8+K-X$$

Soft closing systems



Glissando TT
→ see page 2.5

Touch opening solution



Push Latch
→ see page 1.59

Door clearance at R=1mm

For further explanation → see page 1.6

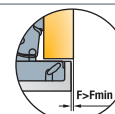

V		16	17	18	19	20	21	22	23	24	25	26
K	3	0.5	0.7	0.8	1	1.2	1.5	1.7	2.1	2.8	4.1	5.5
	4	0.4	0.7	0.8	1	1.2	1.5	1.7	2.1	2.3	3.1	4.5
	5	0.4	0.6	0.7	0.9	1.1	1.4	1.6	2	2.2	2.6	3.5
	6	0.4	0.6	0.7	0.9	1.1	1.4	1.6	2	2.2	2.6	2.9

Gap Z_{MIN}=0

T-type 110

For wood doors

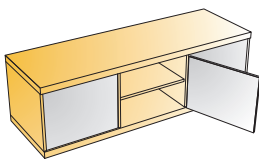
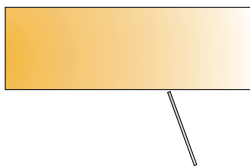
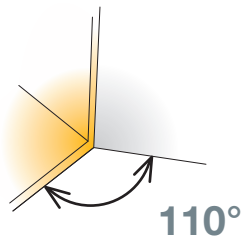

- Opening angle
- Drilling diameter for hinge cup
- Drilling depth
- Hinge on plate mounting system

110°
35mm
12mm
3Way snap-on



Technical details

Cup type	Interaxis 45mm
Item number	

Cranking

9mm

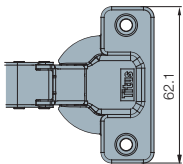
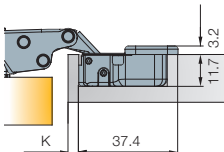
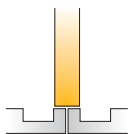

150 Pcs

Made of steel

	702.0CK0.054
	702.0CK1.054
	702.0CK4.054

Drilling patterns for hinge cups
→ see page 1.9

Cranking

17mm

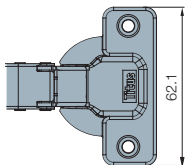
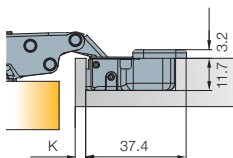
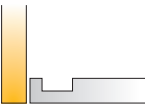

150 Pcs

Made of steel

	702.0DK0.054
	702.0DK1.054
	702.0DK4.054

Drilling patterns for hinge cups
→ see page 1.9

Mounting plates



Cam adjustable cruciform mounting plate
→ see page 1.37



Cruciform mounting plate
→ see page 1.39



Cam adjustable linear mounting plate
→ see page 1.37



Face frame adapter plate
→ see page 1.39

Hinge cup screws

If not pre-mounted

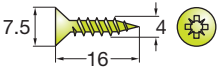

820.6328.050

10000 Pcs

Accessories



Cover caps for hinge arm
→ see page 1.63



Hinge angle restrictor
→ see page 1.61

Legend of hinge cup symbols

Screw-on ready
→ screws

Machine insertion ready

EasyFix system

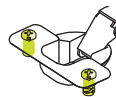
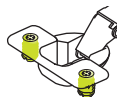
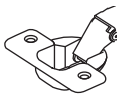

Door adjustment

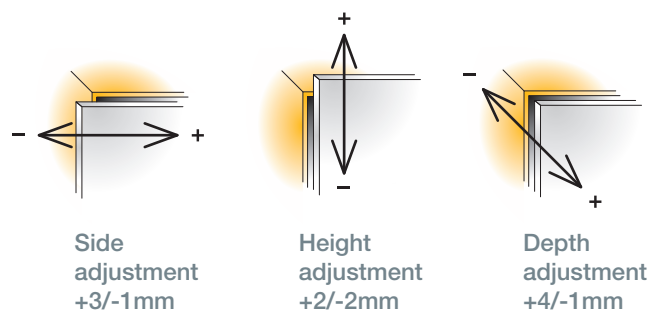

For further explanation → see pages 1.14-1.16

Mounting details

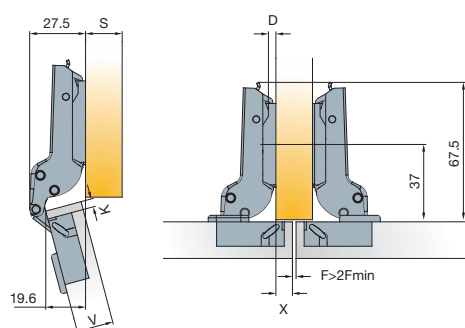

Drawings show application on D=0mm mounting plate

Mounting plate drilling distance

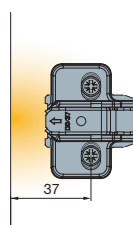

Mounting plate thickness table

For further explanation → see page 1.5

X	4	5	6	7	8	9	10
3	3	2	1	0			
4	4	3	2	1	0		
5		4	3	2	1	0	
6			4	3	2	1	0

D=4+K-X

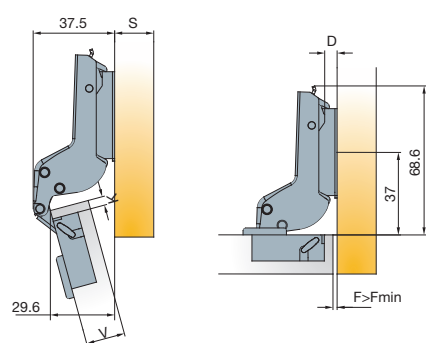

Drawings show application on D=2mm mounting plate

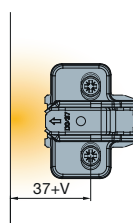

V	16	17	18	19	20	21	22	23	24
3	0	0	0	0	1	1	1	1	2
4	1	1	1	1	2	2	2	2	3
5	2	2	2	2	3	3	3	3	4
6	3	3	3	3	4	4	4	4	

D=-4+K+F

Soft closing systems



Glissando TT
→ see page 2.5

Touch opening solution



Push Latch
→ see page 1.59

Door clearance at R=1mm

For further explanation → see page 1.6

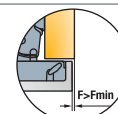

V	16	17	18	19	20	21	22	23	24	25	26
3	0.5	0.7	0.8	1	1.2	1.5	1.7	2.1	2.8	4.1	5.5
4	0.4	0.7	0.8	1	1.2	1.5	1.7	2.1	2.3	3.1	4.5
5	0.4	0.6	0.7	0.9	1.1	1.4	1.6	2	2.2	2.6	3.5
6	0.4	0.6	0.7	0.9	1.1	1.4	1.6	2	2.2	2.6	2.9

F_{MIN}

Gap Z_{MIN}=0

T-type 120

For wood doors

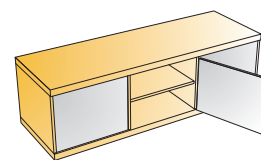
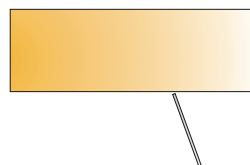
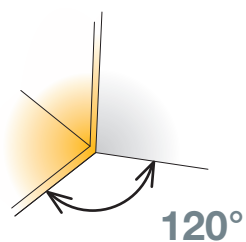

- Opening angle
- Drilling diameter for hinge cup
- Drilling depth
- Hinge on plate mounting system

120°
35mm
12mm
3Way snap-on



Technical details

Cup type

Interaxis
45mm

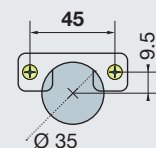

Item
number

Cranking

0mm

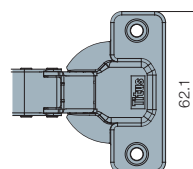
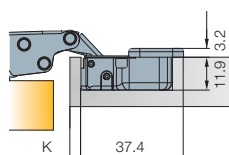
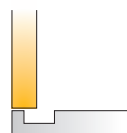

702.0UK0.054



702.0UK1.054



702.0UK4.054

Drilling patterns for hinge cups
→ see page 1.9

 150 Pcs

Made of steel

Mounting plates



Cam adjustable cruciform
mounting plate
→ see page 1.37



Cruciform mounting
plate
→ see page 1.39



Cam adjustable linear
mounting plate
→ see page 1.37



Face frame adapter plate
→ see page 1.39

Hinge cup screws
If not pre-mounted

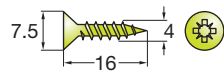

Accessories



820.6328.050

 10000 Pcs

Cover caps for hinge arm
→ see page 1.63

Legend of hinge cup symbols



Screw-on
ready
→ screws



Machine insertion
ready



EasyFix
system

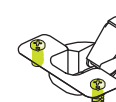
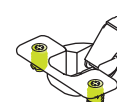

Door adjustment

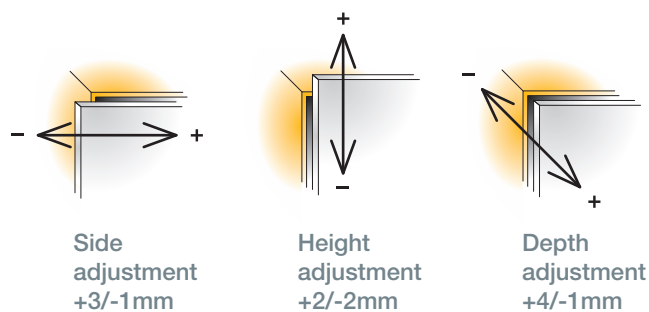

For further explanation → see pages 1.14-1.16

Mounting details

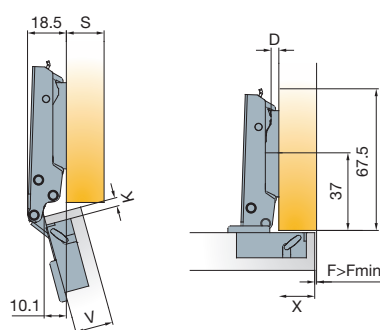

Drawings show application on
D=0mm mounting plate

Mounting plate drilling distance

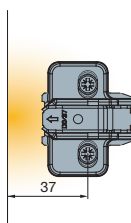

Mounting plate thickness table

For further explanation → see page 1.5

X	13	14	15	16	17	18	19
K	3	2	1	0			
	4	3	2	1	0		
	5	4	3	2	1	0	
	6		4	3	2	1	0

$$D=13+K-X$$

Soft closing systems



Glissando TT
→ see page 2.5

Touch opening solution



Push Latch
→ see page 1.59

Door clearance at R=1mm

For further explanation → see page 1.6

V	16	17	18	19
3	1.1	0.4	0	0
K	4	2	1.4	0.7
	5	3	2.3	1

Gap Z_{MIN} =2

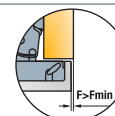

T-type 170

For wood doors

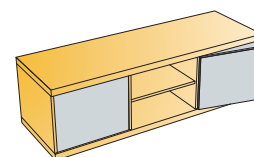
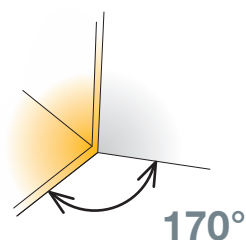

- Opening angle
- Drilling diameter for hinge cup
- Drilling depth
- Hinge on plate mounting system

170°
35mm
12mm
3Way snap-on



Technical details

Cup type

Interaxis
45mm

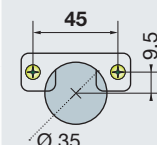

Item
number

Cranking

0mm

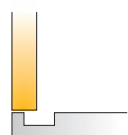

702.0EK0.054



702.0EK1.054



702.0EK4.054

Drilling patterns for hinge cups
→ see page 1.9

50 Pcs

Made of steel and zinc

Cranking

9mm

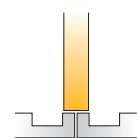

702.0GK0.054



702.0GK1.054



702.0GK4.054

Drilling patterns for hinge cups
→ see page 1.9

50 Pcs

Made of steel and zinc

Mounting plates



Cam adjustable cruciform
mounting plate
→ see page 1.37



Cruciform mounting
plate
→ see page 1.39



Cam adjustable linear
mounting plate
→ see page 1.37



Face frame adapter plate
→ see page 1.39

Hinge cup screws If not pre-mounted

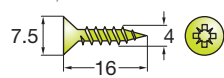

820.6328.050

10000 Pcs

Accessories



Hinge angle restrictor
→ see page 1.61

Legend of hinge cup symbols



Screw-on
ready
→ screws



Machine insertion
ready



EasyFix
system

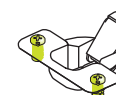
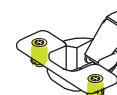

Door adjustment

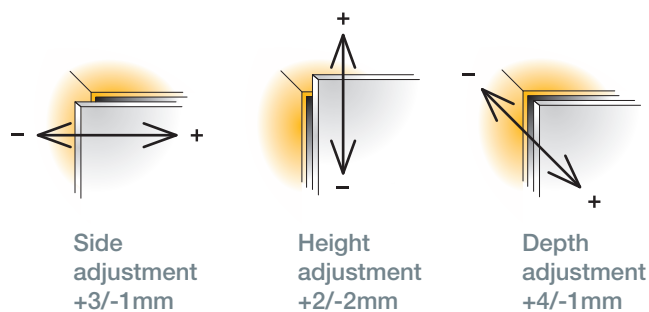

For further explanation → see pages 1.14-1.16

Mounting details

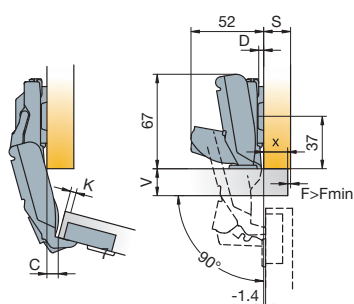

Drawings show application on
D=0mm mounting plate
No door protrusion in
90° position

Mounting plate drilling distance

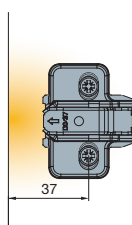

Mounting plate thickness table

For further explanation → see page 1.5

X	13	14	15	16	17	18	19
3	3	2	1	0			
4	4	3	2	1	0		
5		4	3	2	1	0	
6			4	3	2	1	0

$$D=13+K-X$$

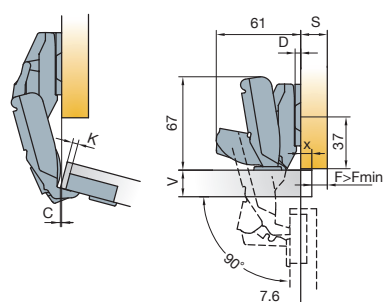

Drawings show application on
D=0mm mounting plate

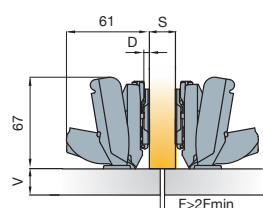

Drawing show application on
D=0mm mounting plate

X	1	2	3	4	5	6	7	8	9	10	11
3	6			3	2	1	0				
4		6			3	2	1	0			
5			6			3	2	1	0		
6				6			3	2	1	0	
7					6			3	2	1	0

$$D=4+K-X$$

Soft closing systems



Glissando TL 170
→ see page 2.7

Touch opening solution



Push Latch
→ see page 1.59

Door clearance at R=1mm

For further explanation → see page 1.6

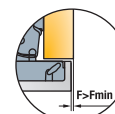

V	16	17	18	19	20	21	22	23	24
3	0.0	0.0	0.0	0.0	0.0	0.0	0.0	0.0	0.0
4	0.0	0.0	0.0	0.0	0.0	0.0	0.0	0.0	0.0
5	0.0	0.0	0.0	0.0	0.0	0.0	0.0	0.0	0.0
6	0.0	0.0	0.0	0.0	0.0	0.0	0.0	0.0	2.6
7	0.0	0.0	0.0	0.0	0.0	0.0	0.0	0.0	5.1

F_{MIN}

Gap Z_{MIN}=0.5

T-type

for Pie-cut Corner Cabinet

For wood doors

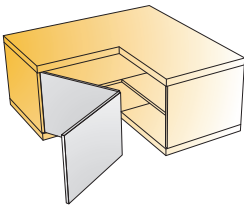

- Opening angle
 - Drilling diameter for hinge cup
 - Drilling depth
 - Hinge on plate mounting system
- 70°
35mm
11mm
3Way snap-on



Corner cabinet

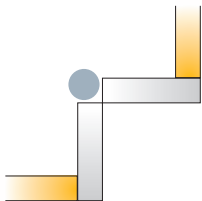

Interaxis
45mm

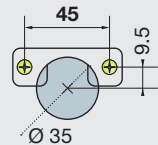

Cup type

Item number



721.0PK0.650



721.0PK4.650

Drilling patterns for hinge cups
→ see page 1.9



100 Pcs

Cup made of zinc, arm made of steel

Mounting plates



Cam adjustable cruciform mounting plate
→ see page 1.37



Cruciform mounting plate
→ see page 1.39



Cam adjustable linear mounting plate
→ see page 1.37

Hinge cup screws

If not pre-mounted

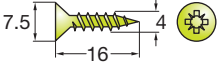

820.6328.050



10000 Pcs

Accessories



Cover caps for hinge arm
→ see page 1.63

Legend of hinge cup symbols



Screw-on ready
→ screws



EasyFix

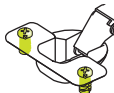
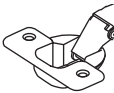

Door adjustment

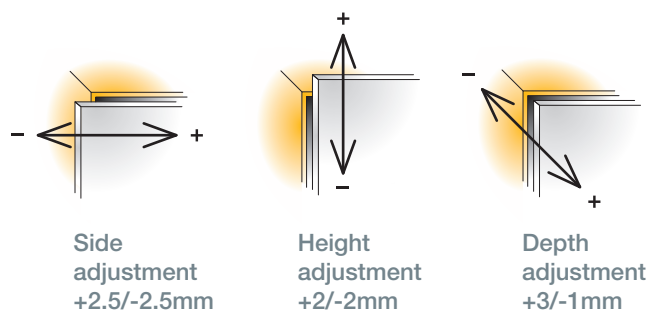

For further explanation → see pages 1.14-1.16

Mounting details

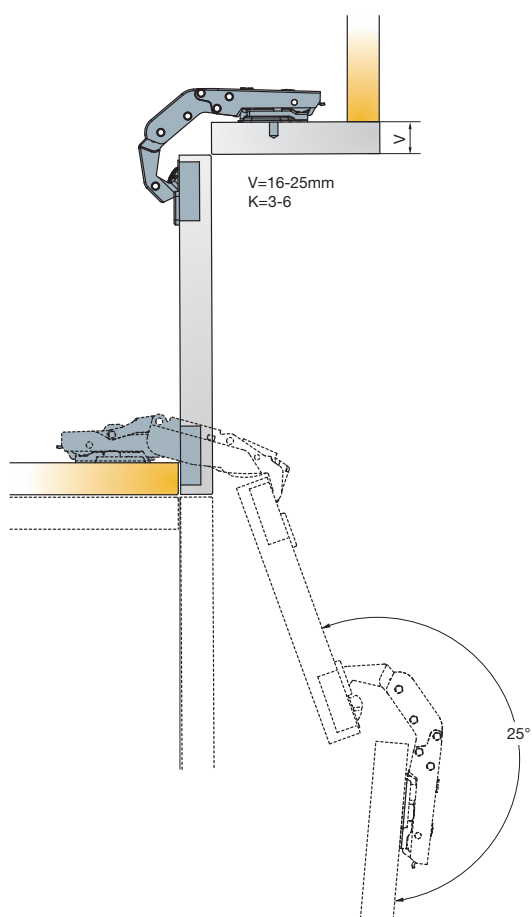

Mounting plate drilling distance

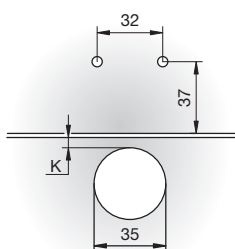

Any T-type mounting plate can be used

Adjustments

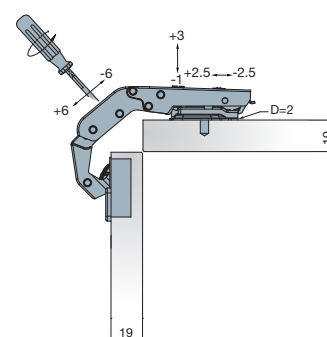

The adjustment of the gap between two doors is done by rotating the adjustment screw as shown on the drawing

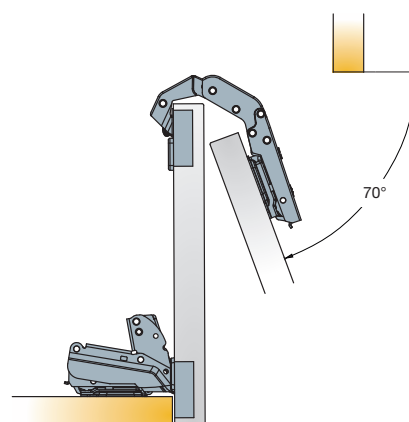

Touch opening solution



Push Latch
→ see page 1.59

T-type Mounting Plates

3Way snap-on mounting

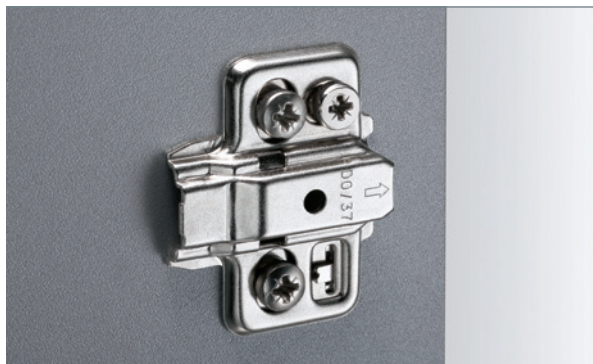
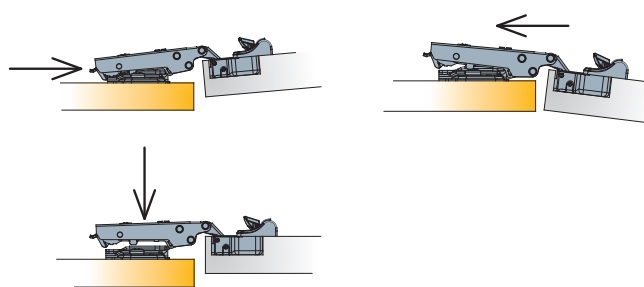

Cam adjustable cruciform mounting plate 37mm



 150 Pcs Made of steel

Drilling pattern

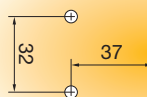

Dimensions

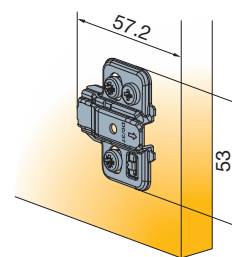

Cam adjustable cruciform mounting plate



 150 Pcs Made of steel

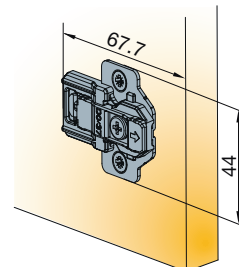
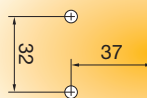

Cam adjustable linear mounting plate



 150 Pcs Made of steel and zinc

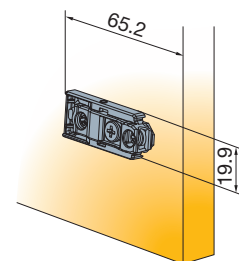
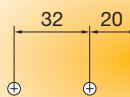

Fixing screw for cruciform mounting plate
If not pre-mounted

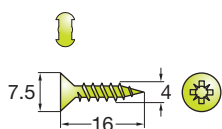

Chipboard screws
820.6328.050

 10000 Pcs





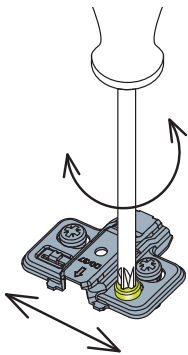

Mounting plate thickness

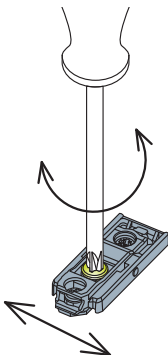

Height adjustment +2/-2mm

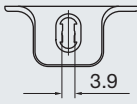
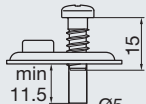
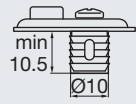
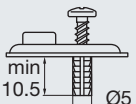
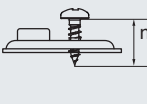

Height adjustment +2/-2mm

Mounting plate type		 15		 10.5	 15		
Mounting plate thickness (D)							
Item number							
0mm	700.0NA0.054	700.0KC0.054	700.0KB0.054	700.0KF0.054	700.0KA0.054		
3mm	700.0NA3.054	700.0KC3.054	700.0KB3.054	700.0KF3.054	700.0KA3.054		
0mm	700.0625.650						
3mm	700.0667.650						
0mm		700.0LC0.650	700.0LB0.650	700.0LF0.650			
2mm		700.0LC2.650	700.0LB2.650	700.0LF2.650			
3mm		700.0LC3.650	700.0LB3.650	700.0LF3.650			

Legend of mounting plate type symbols





Screw-on ready for chipboard screws
← screws







Pre-mounted 15mm euro screws





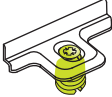

Machine insertion ready



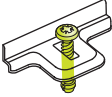

Pre-mounted 10.5mm expanding dowels





Pre-mounted chipboard screw

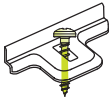

T-type Mounting Plates

3Way snap-on mounting

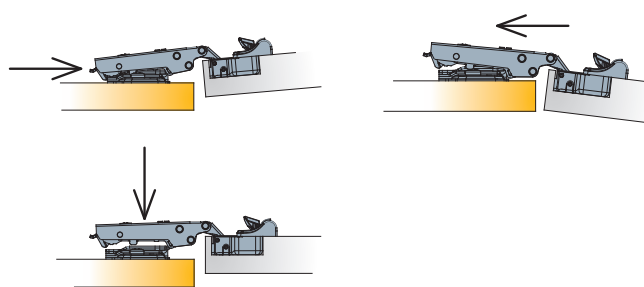

Cruciform mounting plate 37mm

Drilling pattern

Dimensions

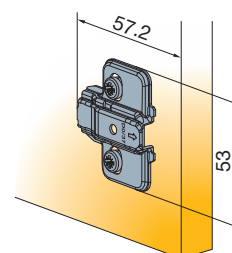
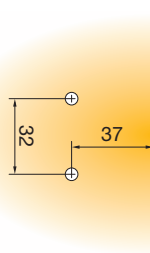

150 Pcs Made of steel

Cam adjustable
face frame mounting plate

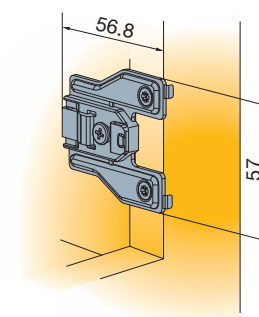
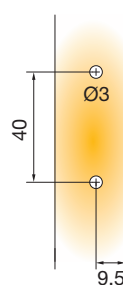

150 Pcs Made of steel and zinc

Fixing screw for cruciform mounting plate
If not pre-mounted

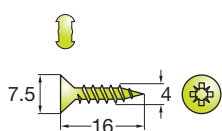

Chipboard screws
820.6328.050

10000 Pcs



Mounting plate thickness

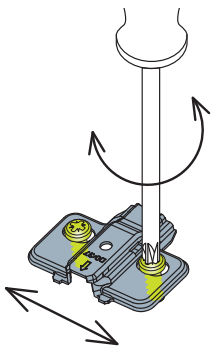

Height adjustment +2/-2mm

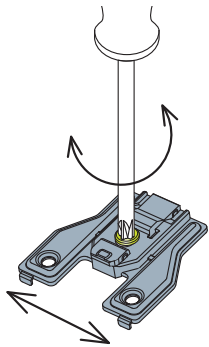

Height adjustment +2/-2mm

Mounting plate type		15		10.5	14.5		
Mounting plate thickness (D)							
Item number							
0mm	700.0NA0.054	700.0NC0.054	700.0NB0.054	700.0NF0.054	700.0NE0.054		
3mm	700.0NA3.054	700.0NC3.054	700.0NB3.054	700.0NF3.054	700.0NE3.054		
0mm						700.0KW0.054	
3mm						700.0KW3.054	

Legend of mounting plate type symbols

Screw-on ready for chipboard screws
← screws

 15

Pre-mounted 15mm euro screws

Machine insertion ready

 10.5

Pre-mounted 10.5mm expanding dowels

 15

Pre-mounted chipboard screw

 14.5

Pre-mounted chipboard screw

S-type Hinges

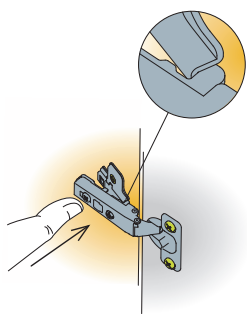

Snap-on mounting system

- Easy and quick assembly and disassembly
- Flexibility for the furniture user
- Tight hinge-to-plate joint improves hinge stability and reduces door sag

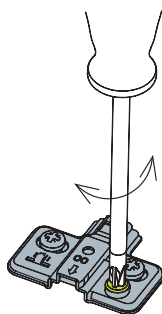

Easily accesible height adjustment with cam

- Intuitive and quick height adjustment
- Consumer friendly

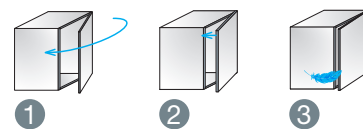

ConfidentClose

- 1 Fast closing
- 2 Late start of deceleration action
- 3 Quiet landing with SoftTouch

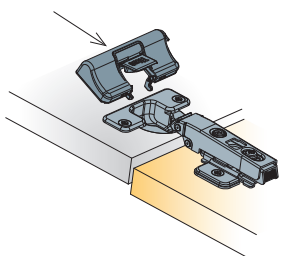
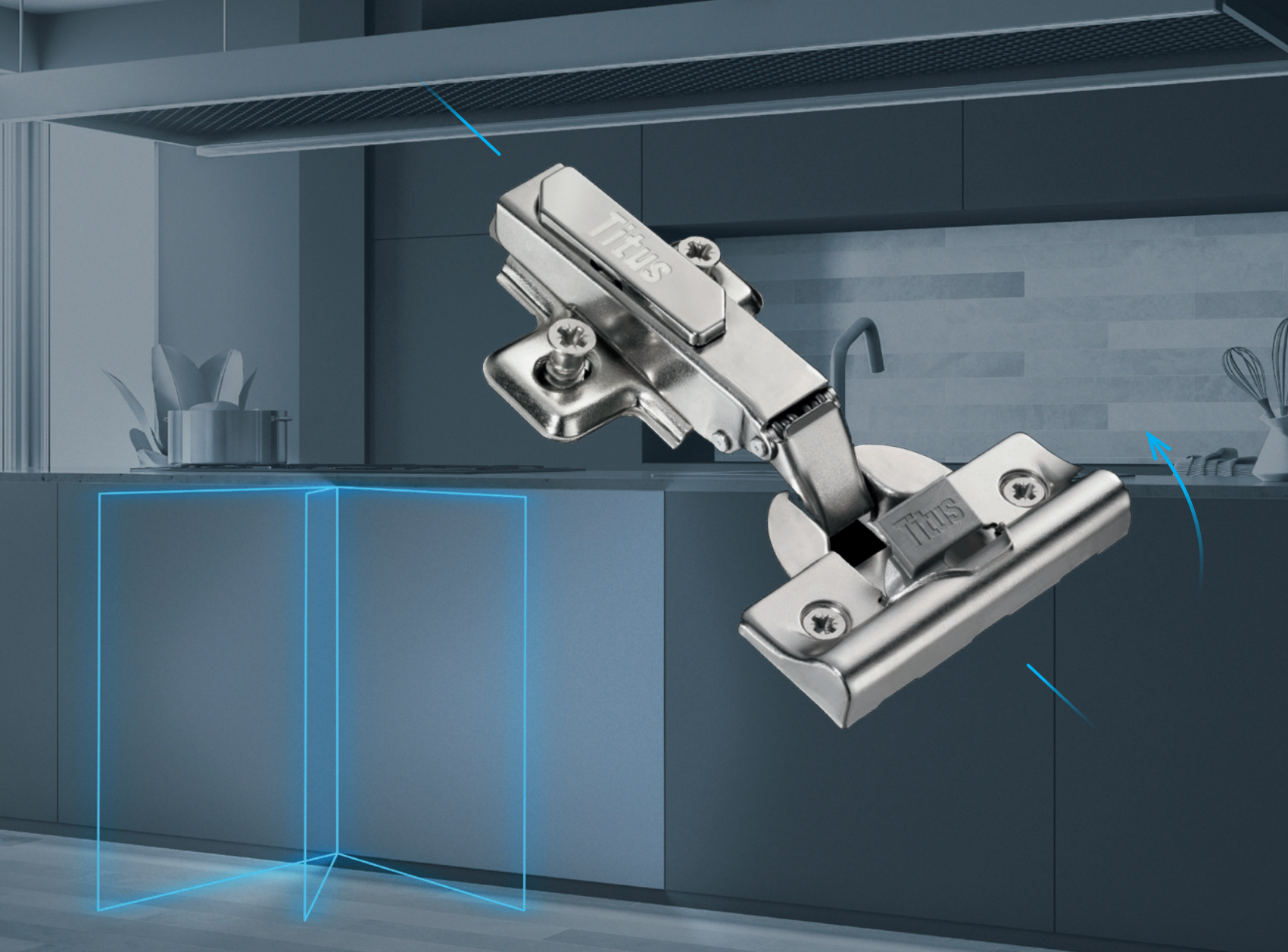

Soft closing options

- Hinge integrated
- Add-on with Glissando ready hinge cup
- Stand-alone

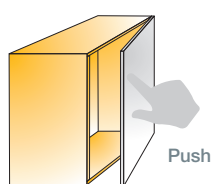

Touch opening

- Guarantees effortless opening
- Elegant cabinet design
- Doors without handles

S-type 110

For wood doors

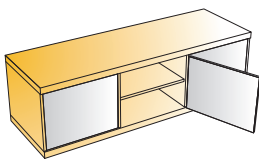
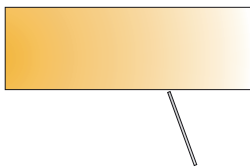
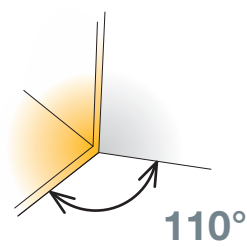

- Opening angle
- Drilling diameter for hinge cup
- Drilling depth
- Hinge on plate mounting system

110°
35mm
11.5mm
snap-on



Interaxis
45mm

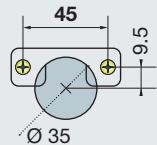

Cup type

Item number

Cranking

0mm



200 Pcs

Made of steel



248.0535.050



248.0171.050



248.0186.050

Drilling patterns for hinge cups
→ see page 1.9

Cranking

9mm

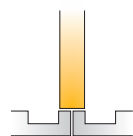

200 Pcs

Made of steel



248.0536.050



248.0279.050



248.0482.050

Drilling patterns for hinge cups
→ see page 1.9

Cranking

15mm

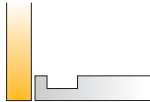

200 Pcs

Made of steel



248.0537.050



248.0280.050



248.0487.050

Drilling patterns for hinge cups
→ see page 1.9

Mounting plates



Cam adjustable cruciform mounting plate
→ see page 1.51



Cruciform mounting plate
→ see page 1.53



Face frame adapter
→ see page 1.55

Hinge cup screws
If not pre-mounted

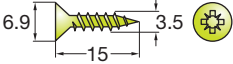

820.6308.050

10000 Pcs

Accessories



Cover caps for hinge arm
→ see page 1.63



Hinge angle restrictor
→ see page 1.61

Legend of hinge cup symbols



Screw-on ready
→ screws

Machine insertion ready

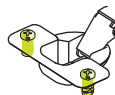
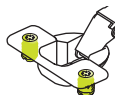
EasyFix system

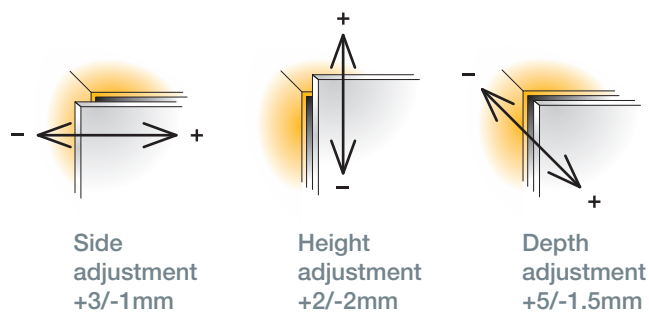

Door adjustment



For further explanation → see pages 1.14-1.16

Mounting details

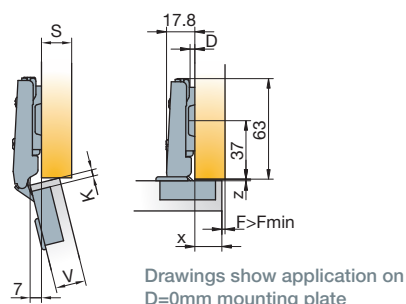

Mounting plate drilling distance

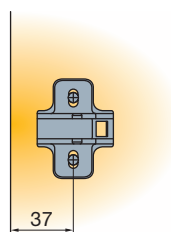

Mounting plate thickness table

For further explanation → see page 1.5

X	13	14	15	16	17	18	
3	3	2	1	0			
K 4		3	2	1	0		
5			3	2	1	0	D

$$D=13+K-X$$

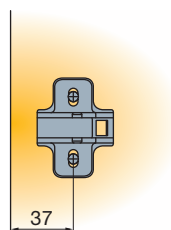
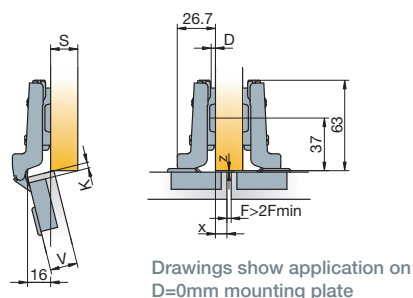

X	4	5	6	7	8	9	
3	3	2	1	0			
K 4		3	2	1	0		
5			3	2	1	0	D

$$D=4+K-X$$

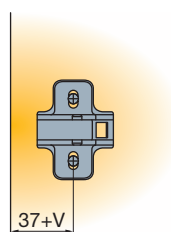
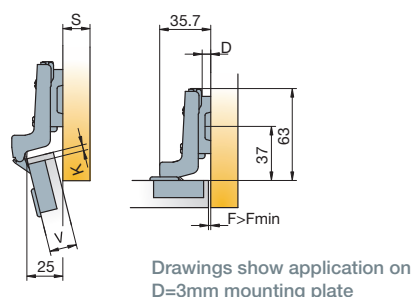

V	16	17	18	19	20	21	
3	2	2	2	3	3	3	
K 4	3	3	3				
5	3						D

$$D=-2+K-F$$

Soft closing systems



Glissando TL3
→ see page 2.5

Touch opening solution



Push Latch
→ see page 1.59

Door clearance

For further explanation → see page 1.6

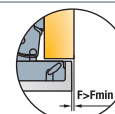

V	16	17	18	19	20	21	22	
3	0.3	0.5	0.7	1.0	1.3	1.7	2.5	
K 4	0.3	0.5	0.7	0.9	1.2	1.6	2.1	
5	0.3	0.5	0.7	0.9	1.2	1.5	2.0	F _{MIN}

Gap Z_{MIN}=0

S-type 170

For wood doors

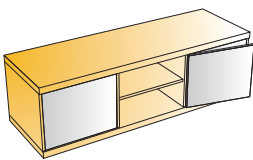
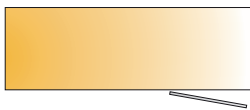
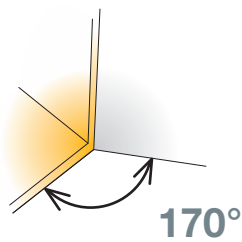

- Opening angle
- Drilling diameter for hinge cup
- Drilling depth
- Hinge on plate mounting system

170°
35mm
12mm
snap-on

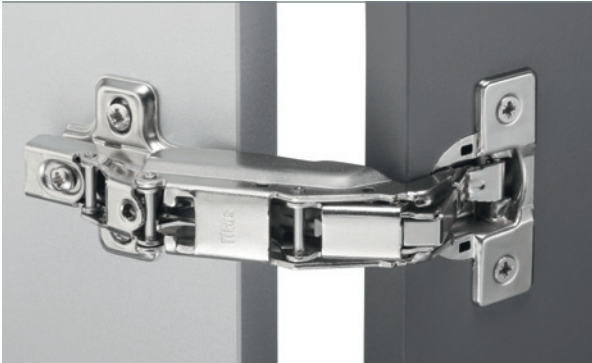

Interaxis
45mm

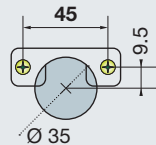

Cup type

Item number

Cranking

0mm



248.0R14.050



248.0M73.050

Drilling patterns for hinge cups
→ see page 1.9

Made of steel and zinc

Cranking

0mm

With adjustable
opening angle

248.0R18.050

Drilling patterns for hinge cups
→ see page 3.15
* Available upon special request
→ see page 0.3

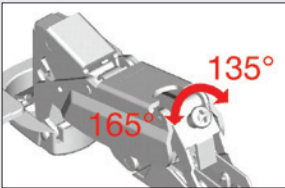

Adjustable opening
angle 135°

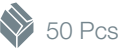

50 Pcs

Made of steel and zinc

Mounting plates



Cam adjustable cruciform
mounting plate
→ see page 1.51



Cruciform mounting plate
→ see page 1.53



Face frame adapter
→ see page 1.55

Hinge cup screws If not pre-mounted

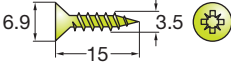

820.6308.050

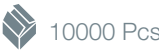

10000 Pcs

Accessories



Hinge angle restrictor
→ see page 1.61

Legend of hinge cup symbols



Screw-on
ready
→ screws



Machine insertion
ready

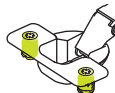
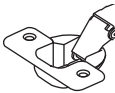

Door adjustment

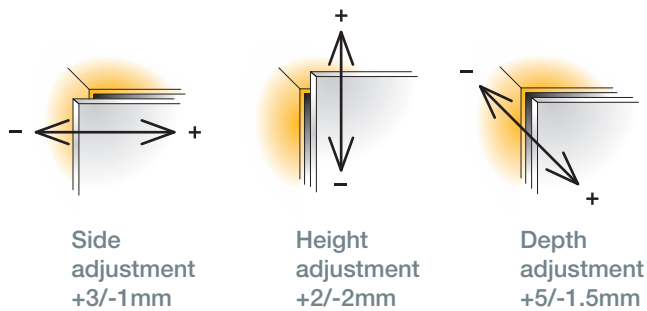

For further explanation → see pages 1.14-1.16

Mounting details

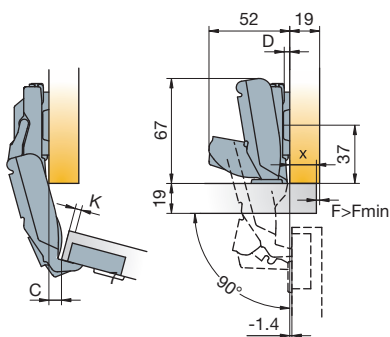

Drawings show application on
D=0mm mounting plate
No protrusion in 90° position

Mounting plate drilling distance

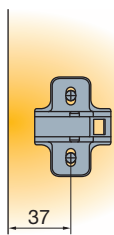

Mounting plate thickness table

For further explanation → see page 1.5

X	10	11	12	13	14	15	16	17	18	19	20
3	6	5	4	3	2	1	0				
4		6	5	4	3	2	1	0			
K 5			6	5	4	3	2	1	0		
6				6	5	4	3	2	1	0	
7					6	5	4	3	2	1	0
											D

$$D=13+K-X$$

C value with D=0 mounting plates

K	3	4	5	6	7	
C	-9.0	-8.1	-7.1	-6.1	-5.2	D

Soft closing systems



Glissando TL 170
→ see page 2.7

Touch opening solution



Push Latch
→ see page 1.59

Door clearance

For further explanation → see page 1.6

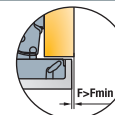

V	16	17	18	19	20	21	22	23	24
3	0.0	0.0	0.0	0.0	0.0	0.0	0.0	0.0	0.0
4	0.0	0.0	0.0	0.0	0.0	0.0	0.0	0.0	0.0
K 5	0.0	0.0	0.0	0.0	0.0	0.0	0.0	0.0	0.0
6	0.0	0.0	0.0	0.0	0.0	0.0	0.0	0.0	2.6
7	0.0	0.0	0.0	0.0	0.0	0.0	0.0	0.0	5.1
									F _{MIN}

Gap Z_{MIN}=0.5

S-type 170

For wood doors

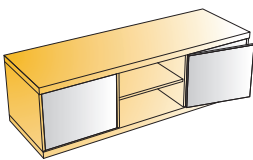
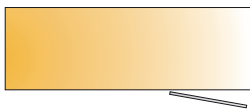
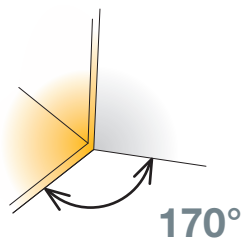

- Opening angle
- Drilling diameter for hinge cup
- Drilling depth
- Hinge on plate mounting system

170°
35mm
12mm
snap-on



Interaxis
45mm

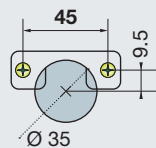

Cup type

Item number



248.0162.050

Cranking

9mm

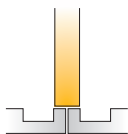

Drilling patterns for hinge cups → see page 1.9

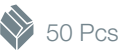

50 Pcs

Made of steel and zinc

Mounting plates



Cam adjustable cruciform mounting plate
→ see page 1.51



Cruciform mounting plate
→ see page 1.53



Face frame adapter
→ see page 1.55

Hinge cup screws

If not pre-mounted

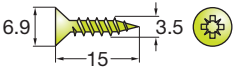

820.6308.050

10000 Pcs

Accessories



Hinge angle restrictor
→ see page 1.61

Legend of hinge cup symbols



Screw-on ready
→ screws



Door adjustment

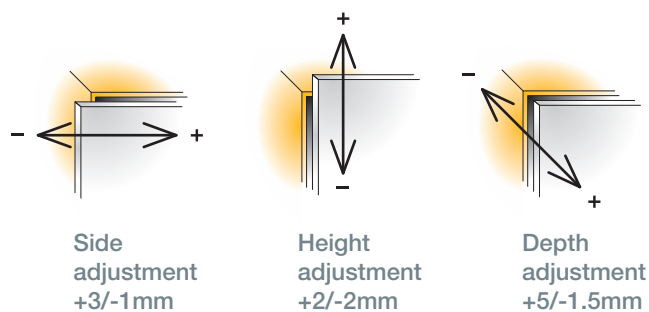

For further explanation → see pages 1.14-1.16

Mounting details

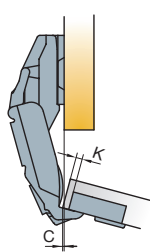

Drawings show application on D=0mm mounting plate

Mounting plate drilling distance

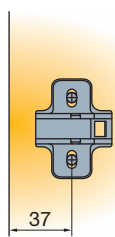
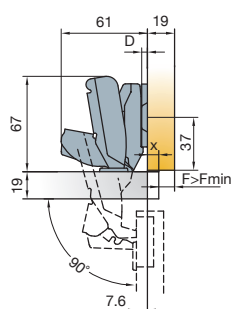

Mounting plate thickness table

For further explanation → see page 1.5

X	1	2	3	4	5	6	7	8	9	10	11
3	6			3	2	1	0				
4		6			3	2	1	0			
K 5			6			3	2	1	0		
6				6			3	2	1	0	
7					6			3	2	1	0

$$D=4+K-X$$

C value with D=0 mounting plates

K	3	4	5	6	7
C	0	0.9	1.9	2.9	3.8

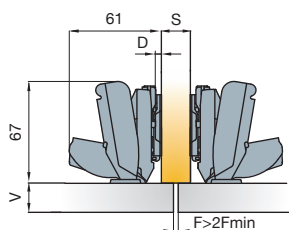

Drawing shows application on D=0mm mounting plate

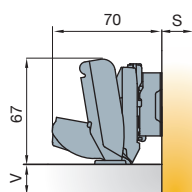

Drawing shows application on D=9mm mounting plate

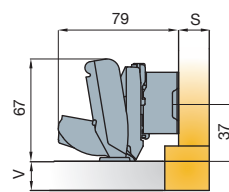

Drawing shows application on D=18mm mounting plate

Soft closing systems



Glissando TL 170
→ see page 2.7

Touch opening solution



Push Latch
→ see page 1.59

Door clearance

For further explanation → see page 1.6

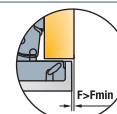

V	16	17	18	19	20	21	22	23	24
3	0.0	0.0	0.0	0.0	0.0	0.0	0.0	0.0	0.0
4	0.0	0.0	0.0	0.0	0.0	0.0	0.0	0.0	0.0
K 5	0.0	0.0	0.0	0.0	0.0	0.0	0.0	0.0	0.0
6	0.0	0.0	0.0	0.0	0.0	0.0	0.0	0.0	2.6
7	0.0	0.0	0.0	0.0	0.0	0.0	0.0	0.0	5.1

Gap Z_{MIN}=0.5

S-type

for Pie-cut Corner Cabinet

For wood doors

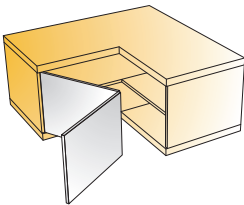

- Opening angle
- Drilling diameter for hinge cup
- Drilling depth
- Hinge on plate mounting system

90°
35mm
11.5mm
snap-on



Corner cabinet

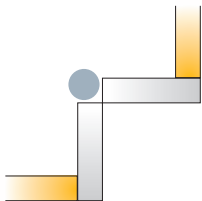

Interaxis
45mm

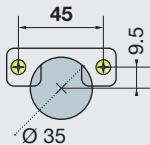

Cup type

Item number



248.0U21.050



248.0U22.050

Drilling patterns for hinge cups → see page 1.9



100 Pcs

Cup made of steel, arm made of zinc

Mounting plates



Cam adjustable cruciform mounting plate
→ see page 1.51



Cruciform mounting plate
→ see page 1.53

Hinge cup screws

If not pre-mounted

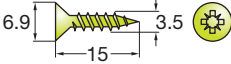

820.6308.050



10000 Pcs

Accessories



Cover caps for hinge arm
→ see page 1.63

Legend of hinge cup symbols



Screw-on ready
→ screws



Machine insertion ready

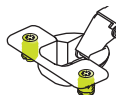
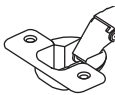

Door adjustment

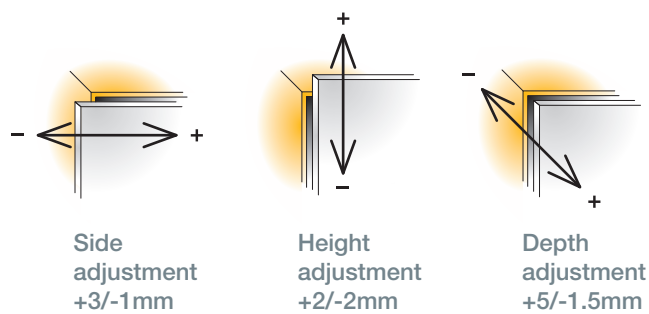

For further explanation → see pages 1.14-1.16

Mounting details

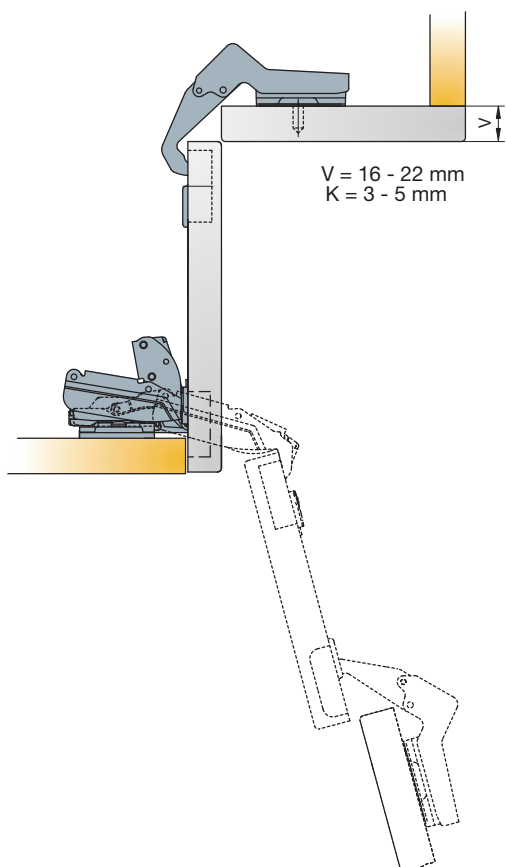

Mounting plate drilling distance

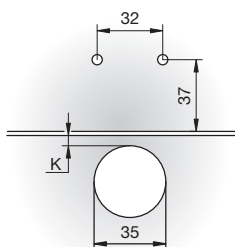

Adjustments

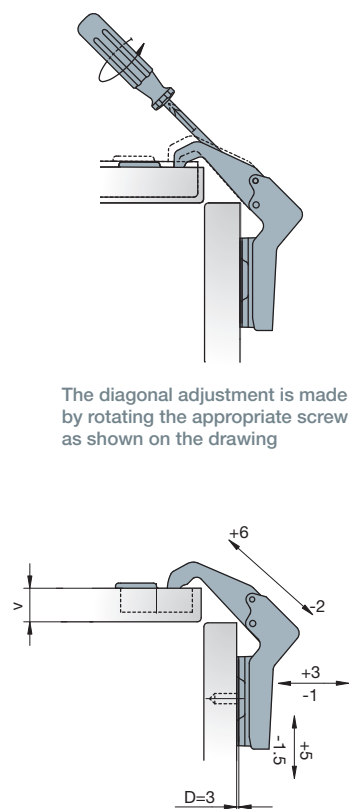

Touch opening solution



Push Latch
→ see page 1.59

S-type Mounting Plates

S-type snap-on mounting

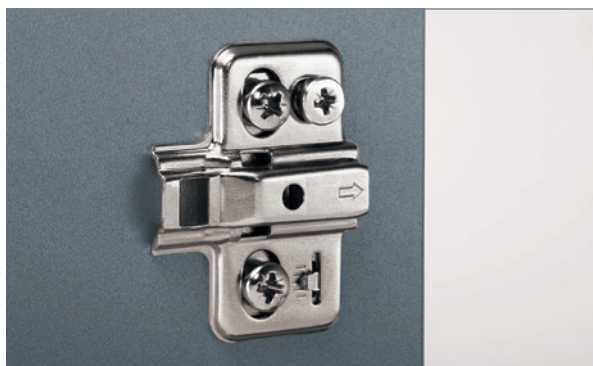
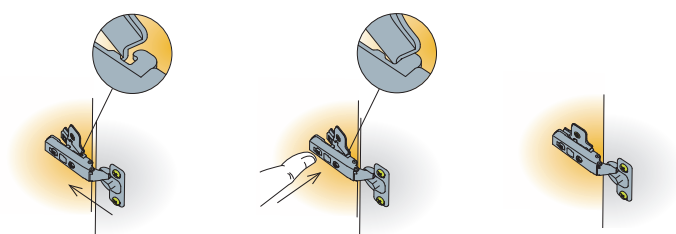

Cam adjustable cruciform
mounting plate 37mm

Drilling pattern

Dimensions

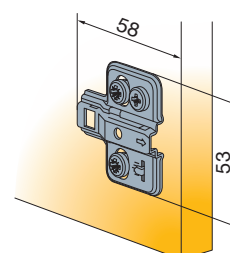
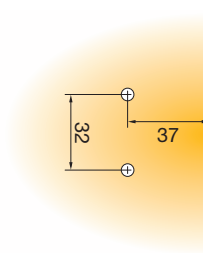

 200 Pcs

Made of steel

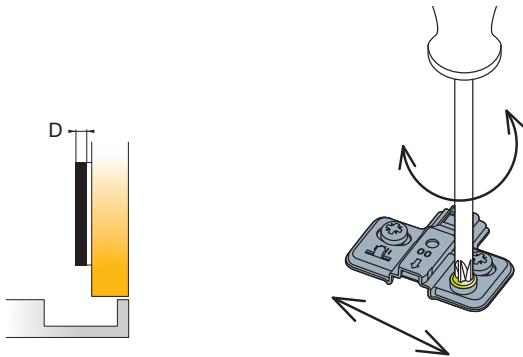

Mounting plate thickness

Height adjustment +/- 2mm

Mounting plate type	13	15			10.5	
Mounting plate thickness (D)						
Item number						
0mm	244.0258.050	244.0261.050	*244.0264.050	*244.0342.050	244.0270.050	
3mm	244.0260.050	244.0263.050	*244.0266.050	*244.0344.050	244.0272.050	

* Available upon special request —→ see page 0.3

Legend of mounting plate type symbols

13
Pre-mounted
13mm euro screws

15
Pre-mounted
15mm euro screws

Pre-mounted
chipboard screws

Machine
insertion ready

10.5
Pre-mounted
10.5mm
expanding dowels

S-type Mounting Plates

S-type snap-on mounting

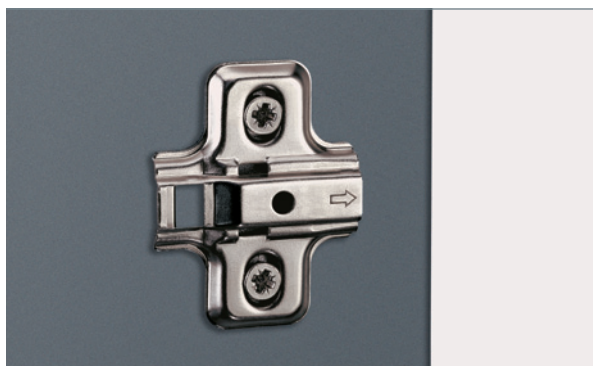
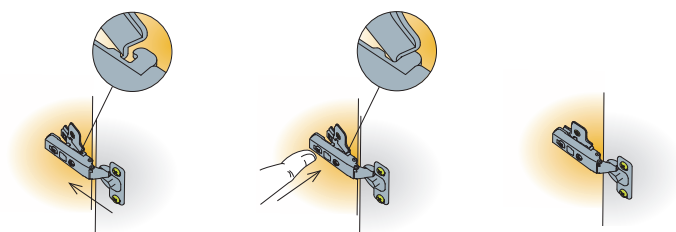

Cruciform mounting plate

Drilling pattern

Dimensions

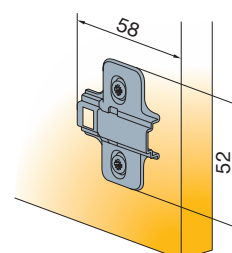
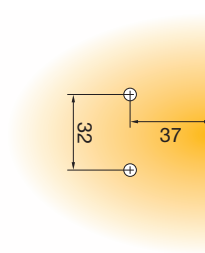

 200 Pcs Made of steel

Zinc diecast cruciform
mounting plate 37mm

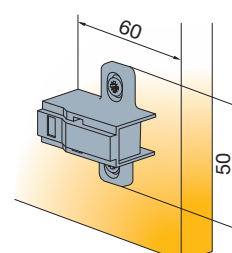
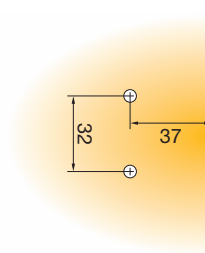

 200 Pcs Made of zinc

Fixing screws for mounting plates
If not pre-mounted

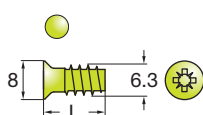

Euro screws
821.6304.050 L=11
821.6323.050 L=13
821.6332.050 L=15

 5000 Pcs

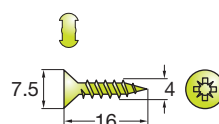

Chipboard screws
820.6328.050







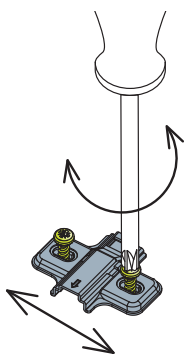

 10000 Pcs









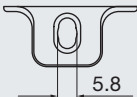
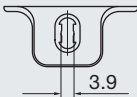
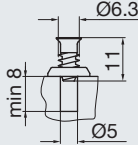
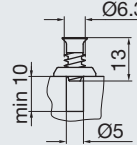
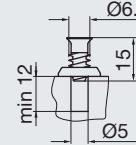
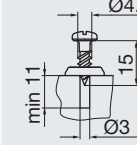
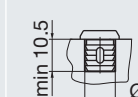
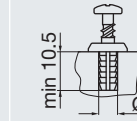







Mounting plate thickness



Height adjustment +/- 2mm

Mounting plate type			 11	 13	 15			 10.5
Mounting plate thickness (D)								
Item number	Item number	Item number	Item number	Item number	Item number	Item number	Item number	Item number
0mm	244.1136.050	*244.1233.050	244.0Z26.050	244.0134.050	244.0118.050	*244.0136.050	*244.0166.050	244.0P26.050
3mm	244.1139.050	*244.1234.050		244.0135.050	244.0119.050	*244.0137.050	*244.0167.050	244.0P27.050
6mm	244.1645.050				244.0Z51.050			
* Available upon special request —> see page 0.3 Mounting plates with premounted 7.5mm expanding dowels available								
9mm	244.3651.650			244.0M33.650	244.0P29.650			
18mm	244.3016.650			244.0085.650	244.0095.650			

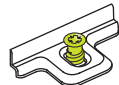
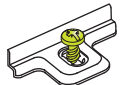
Legend of mounting plate type symbols

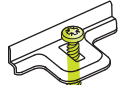





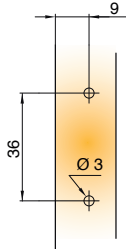
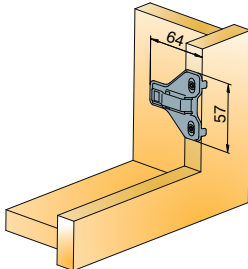

		 11	 13	 15			 10.5
Screw on ready for euro screws ← screws	Screw-on ready for chipboard ← screws	Pre-mounted 11mm euro screws	Pre-mounted 13mm euro screws	Pre-mounted 15mm euro screws	Pre-mounted chipboard screws	Machine insertion ready	Pre-mounted 10.5mm expanding dowels
							

S-type

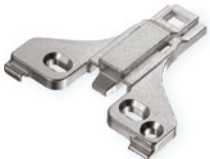
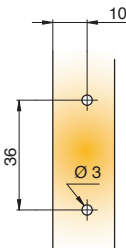
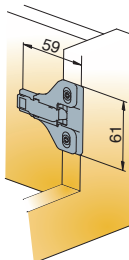
Face Frame

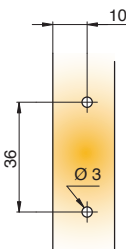
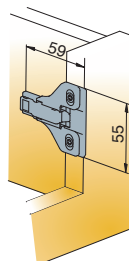
Mounting Plates

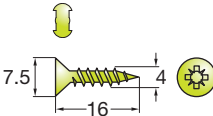
S-type snap-on mounting

	Drilling pattern	Dimensions	
<div>Face frame adapter for S-type hinges</div> <div></div> <div></div> <div></div> <div> 200 Pcs Made of zinc alloy</div>	<div>Face frame adapter for S-type hinges</div> <div></div> <div></div> <div></div> <div> 200 Pcs Made of zinc alloy</div>	<div>Face frame adapter for S-type hinges cam adjustable</div> <div></div> <div></div> <div></div> <div> 200 Pcs Made of zinc alloy</div>	<div>Fixing screw for mounting plates</div> <div><i>If not pre-mounted</i></div> <div></div> <div>Chipboard screws 820.6328.050</div> <div> 10000 Pcs</div>

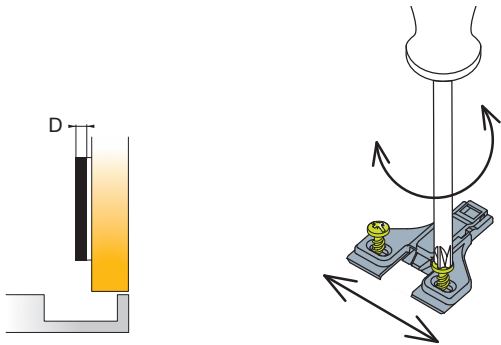

Mounting plate thickness

Height adjustment +/- 2mm

Mounting plate type		
Mounting plate thickness (D)		
Item number		
0mm	244.1638.050	
3mm	244.1639.050	
6mm	244.1640.050	
0mm	244.3653.650	
3mm	244.3603.650	
6mm	244.3655.650	
0mm	244.3600.650	
3mm	244.3603.650	

Legend of mounting plate type symbols



Screw-on ready for chipboard screws
← screws



Face frame hinges

6-way adjustment hinge

For wooden doors on face frame cabinets

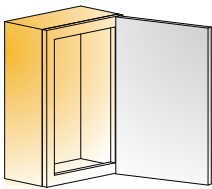
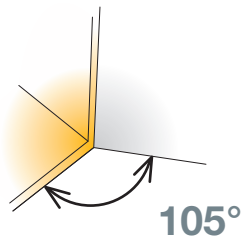

- Opening angle
- Drilling diameter for hinge cup
- Drilling depth

105°
35mm
11mm



1/2" overlay

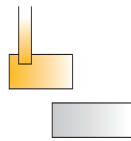

300 Pcs

Made of steel and zinc

1 1/4" overlay

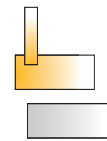

300 Pcs

Made of steel and zinc

Technical details

Overlay

Cup type

Interaxis
45mm

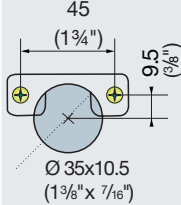

Item number

1/2"



970.9816.050

1/2"



970.9812.050

1 1/4"



970.9822.050

1 1/4"



970.9819.050

Legend of hinge cup symbols



Screw-on
ready
→ screws



Machine
insertion
ready

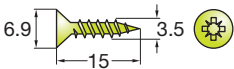
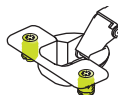
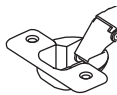

Door adjustment

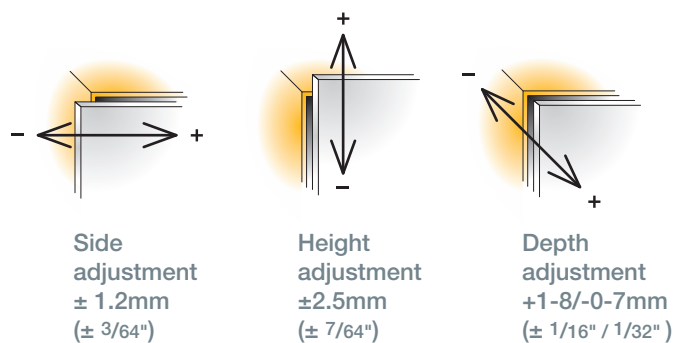

Mounting details

Minimum reveal

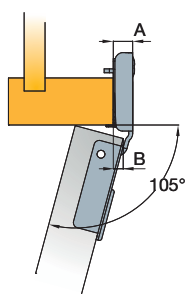
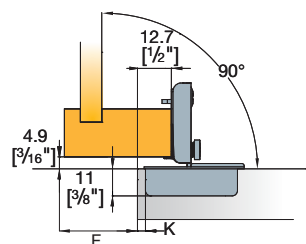

door thickness	16 (5/8")	17 (43/64")	18 45/16")	19 (3/4")
2 (3/32")	4 (5/32")	4.8 (3/16")	5.6 (7/32")	6.4 (1/4")
K 2.5 (7/64")	4.3 (11/46")	5.1 (7/32")	5.9 (15/64")	6.7 (17/64")
3 (1/8")	4.6 (3/16")	5.4 (7/32")	6.2 (1/4")	7 (9/32")

F=minimum reveal

door protrusion (B) = 4.2mm (11/64")
arm protrusion (A) = 7.8mm (5/16")

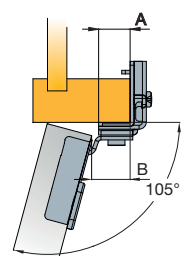
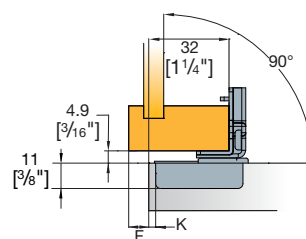

door thickness	16 (5/8")	17 (43/64")	18 45/16")	19 (3/4")
2 (3/32")	3 (6/32")	4.6 (3/16")	5.4 (7/32")	6.2 (1/4")
K 2.5 (7/64")	2.5 (6/32")	4.9 (3/16")	5.9 (7/2")	6.5 (1/4")
3 (1/8")	3 (1/8")	5.2 (11/64")	6 (16/64")	6.8 (17/64")

F=minimum reveal

door protrusion (B) = 15.8mm (5/8")
arm protrusion (A) = 13mm (33/64")

Number of hinges per door



The number of hinges is determined by the door height and door weight. For the user safety please don't exceed the recommended number of hinges in the chart.

PushOpen Solutions

Push Latch

For wood doors and handleless drawers

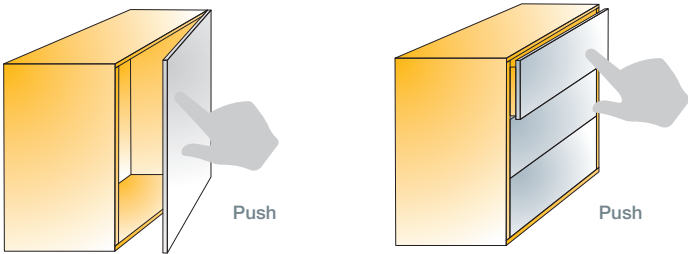

Push Latch



Push Latch



Cruciform mounting plate



Linear mounting plate

200 Pcs Made of steel and plastic

	Spring force [N] (released)	Spring force [N] (loaded)	Item number	Chrome	TeraBlack
With bumper	10	20	915.0X59 →	381	383
With bumper	13	27	915.0320 →	381	
With magnet	10	20	915.0D22 →	381	
Linear m. plate			915.4175 →	381	
Cruciform m. plate			915.4183 →	381	383
Sets:					
With bumper	Cruciform m. plate		Linear m. plate		
	915.0X59.381.K1		915.0X59.381.K2 915.0X59.383.K2		
With magnet	915.0D22.381.K1		915.0D22.381.K2		
	200 Sets		200 Sets		

Fixing screws for mounting plates

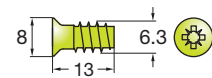

Euro screws
821.6323.050
5000 Pcs

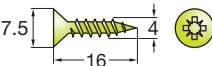

Chipboard screws
820.6328.050
10000 Pcs

Accessories for Push Latch with magnet (Nickel plated steel)

Counter plate self adhesive

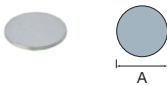

A = Ø15 915.7159.050 500 Pcs

Counter plate

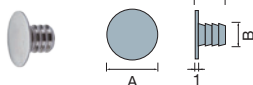

A = Ø10 B = Ø5 915.7196.050 500 Pcs

A = Ø15 B = Ø8 915.7190.050 500 Pcs

Knock-in Counter plate

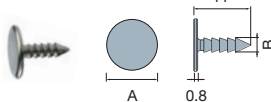

A = Ø10 B = Ø2.8 915.7199.050 500 Pcs

- Effortless opening with just a light touch
- Depth adjustment ensures reliable closing and consistent performance in case of inaccurate drilling
- 'Safety click' feature for easy detachment of the mechanism from its mounting plate

i Push Latch with bumper works with standard hinge
Push Latch with magnet works with reverse spring or unsprung hinges

Door adjustment

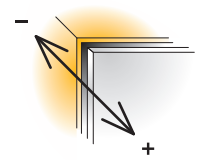

Depth adjustment
+4.5/-1mm

Drilling pattern

Dimensions

Depth adjustment

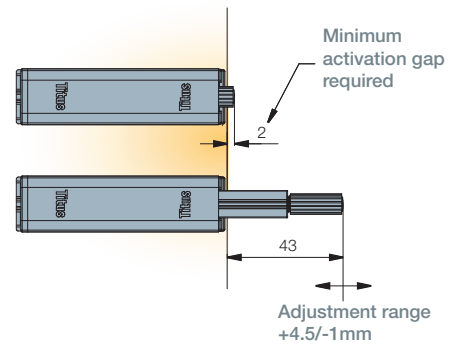
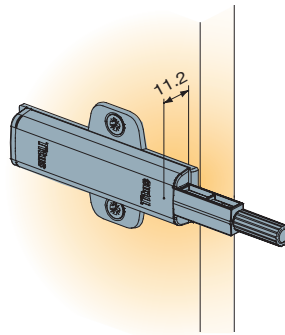
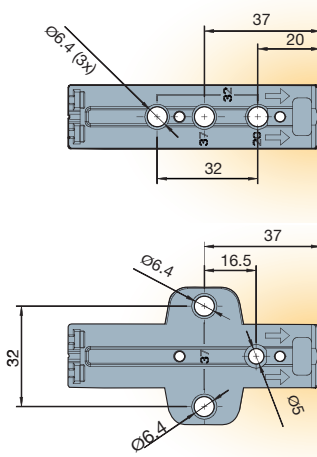

Positioning

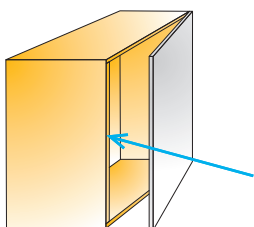

Close to the 'touch opening point'
on the side opposite to hinges

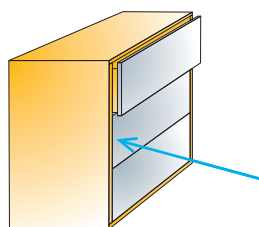



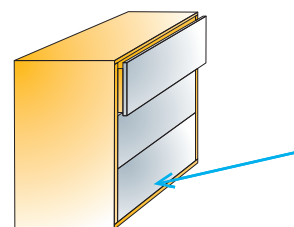





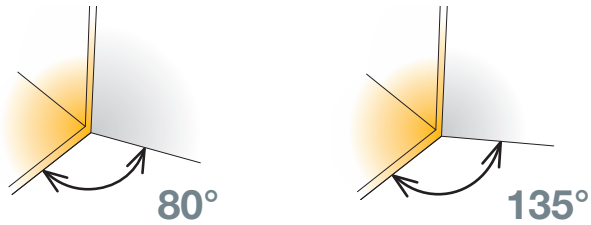

On the cabinet side; gap between
drawer and cabinet side 12mm min

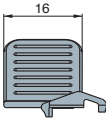
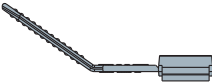

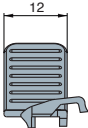
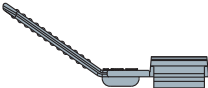
On the drawer bottom; in
the middle of drawer

Hinge Angle Restrictors

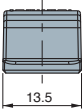
For all Titus Hinges with 110° and 170° opening angle

			
		Technical details	<div>Item number</div> <div>Light grey</div>
<div>80° Hinge Angle Restrictor T-type</div> <div>    </div> <div>  200 Pcs <div>Made of plastic</div> </div>		For all T-type 110°	<div>728.4669 → 380</div> <div></div>
<div>80° Hinge Angle Restrictor S-type</div> <div>    </div> <div>  200 Pcs <div>Made of plastic</div> </div>		For all S-type 110°	<div>248.4668 → 380</div> <div></div>
<div>135° Hinge Angle Restrictor for 170° hinges</div> <div>    </div> <div>  200 Pcs <div>Made of plastic</div> </div>		For all 170° hinges	<div>248.4672 → 380</div> <div></div>

- Hinge angle restrictor limits opening angle
- Prevents door damage
- Easy and quick mounting and dismounting

Mounting details

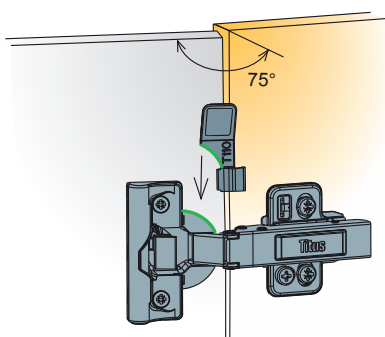

Open the door to approximately 75° and position angle restrictor to follow the hinge cup form

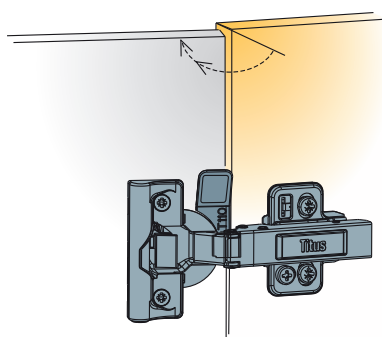

Slightly open the door to hear the click meaning angle restrictor is in the right position

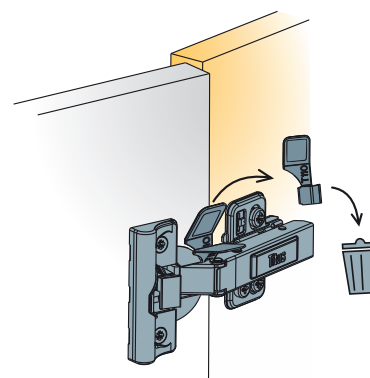

Close the door to remove the restrictor holder (cracks by itself while closing the door)

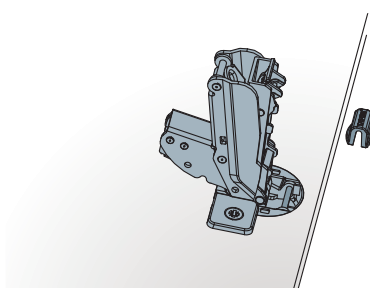

Hinge has to be in closed position

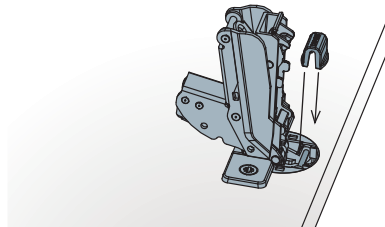



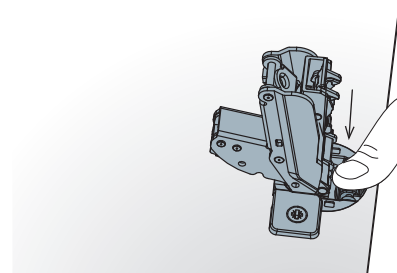





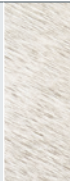

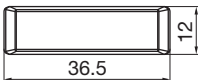

Insert angle restrictor into the hinge cup

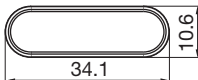

When angle restrictor is in the right position push it down

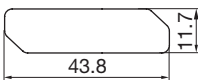



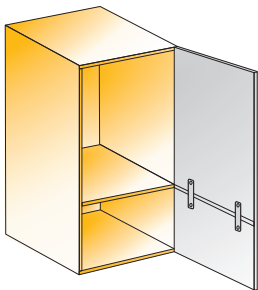

Recommended to insert the angle restrictor while doors are not mounted on the cabinet

		Technical details	Plate type	Material/ surface	Item number	 Nickel plated	
T-type		  	Titus	steel	728-1286 →	054	
			neutral	steel	728-1283 →	054	
			Only for T-type 110 0mm, 120 0mm, 110/15°, 110/30°, 110/45° 9mm, 17mm and 23mm, 110/90° 17mm				
 5000 Pcs Made of steel							
T-type		  	Titus	steel	728-1287 →	054	
			neutral	steel	728-1284 →	054	
			For all T-type range				
 5000 Pcs Made of steel							
S-type B-type		  	Titus	steel	248-1646 →	050	
			neutral	steel	248-1712 →	050	
 4000 Pcs Made of steel							

Joining Plates

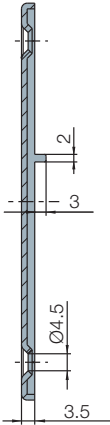
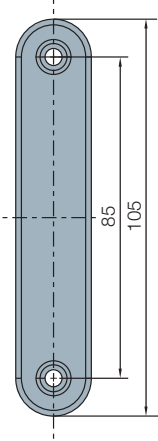

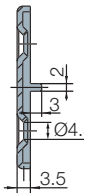
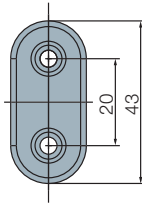
- Rigid and strong
- No pre-drilling
- Spacer pegs provide an even 2mm gap
- Sleek design

Technical details		Item number	Nickel plated
			
Joining plate 105mm		360.1222 →	054
  			
 500 Pcs		Made of steel	
Joining plate 43mm		360.1230 →	054
  			
 1000 Pcs		Made of steel	

Fixing screw for cruciform mounting plate
If not pre-mounted

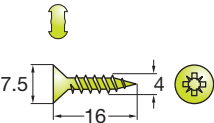

Chipboard screws
820.6328.050
 10000 Pcs

Soft Closing Systems

Glissando Soft Closing Systems for Hinges

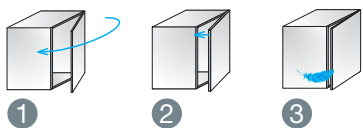

ConfidentClose

- 1 Fast closing
- 2 Late start of deceleration action
- 3 Quiet landing with 'SoftTouch'

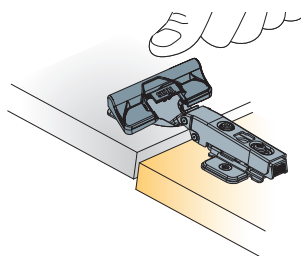

Tool-less mounting

- Reduced assembly time
- Flexible usage also as a retrofit option

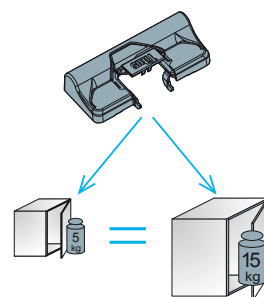

Consistent Performance

- Only one Glissando for two to three hinges
- Allows for consistent performance on a wide range of door dimensions and weights

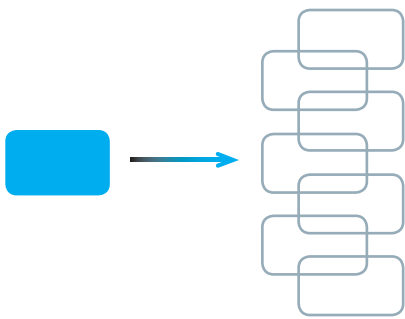

One-for-All

- One item fits multiple applications
- Same item can be used on all crankings and angled hinges



Titus Damper Inside

- Titus proprietary multi-purpose damping technology
- Reliable and consistent damping





Glissando TT

Glissando TL3

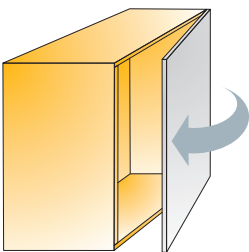
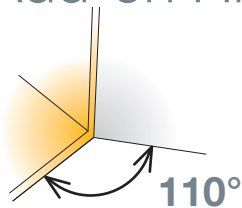
Add-on Hinge Damper

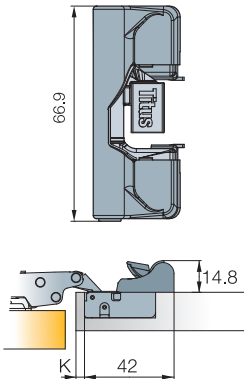
For 110° and 120° hinges

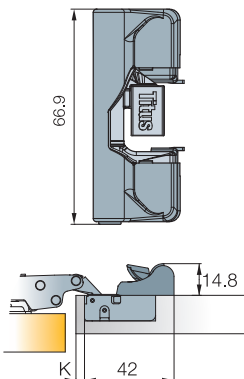

Technical details		Hinge opening angle	Item number
<div>Glissando TT</div> <div> <ul style="list-style-type: none"> T-type 110 T-type 120 </div> <div>   </div> <div> <div>  200 Pcs </div> <div>Made of steel and plastic</div> </div>		95°, 110°, 120°	729.0K71.054
		110°	951.0X94.050
<div>Glissando TL3</div> <div> <ul style="list-style-type: none"> S-type 110 </div> <div>   </div> <div> <div>  200 Pcs </div> <div>Made of steel and plastic</div> </div>			

- Same item can be used on most of crankings and angled hinges
- Intuitive snap-on mounting
- Low protrusion in cabinet interior
- Consistent performance across a broad range of furniture doors

Mounting details

Tool-less mounting

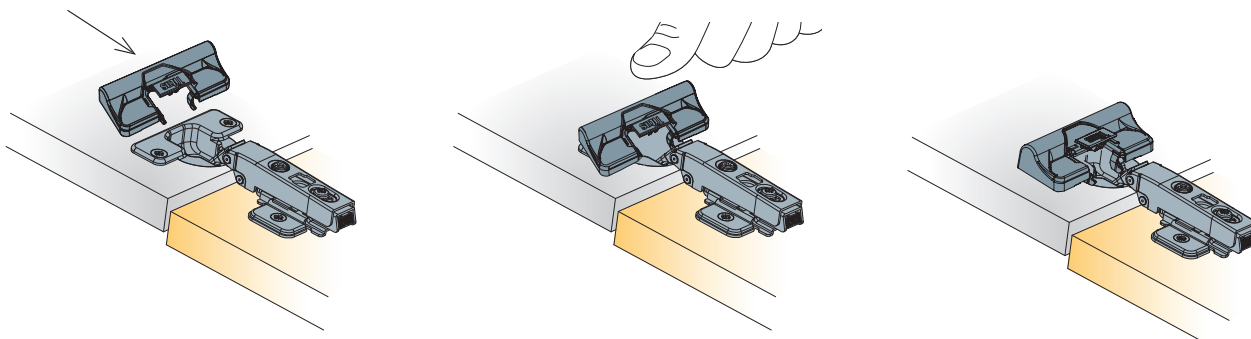

Insert Glissando TL into the holes on the hinge

Press down

Dismounting details

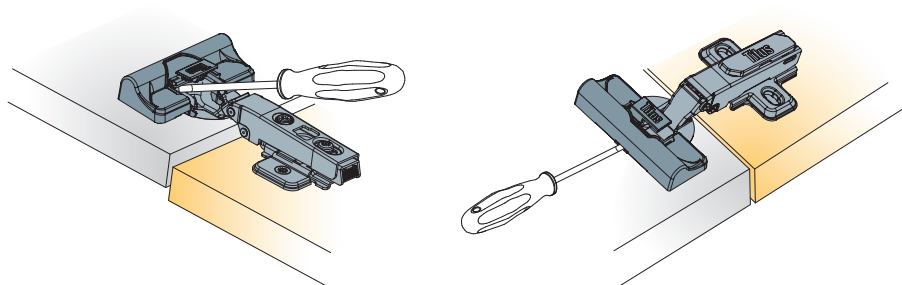

Use flat screwdriver

A trial mounting is always recommended.

Recommended number of Glissandos per door

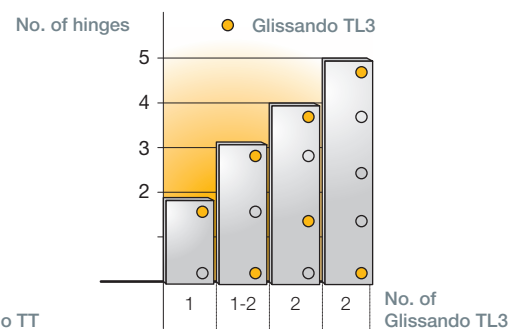
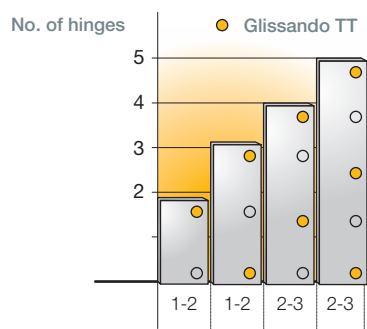
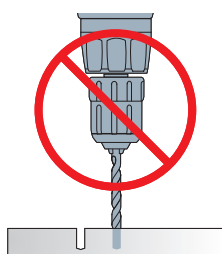

Glissando TL 170

Add-on Hinge

Door Soft Close

For T-type 170, S-type 170

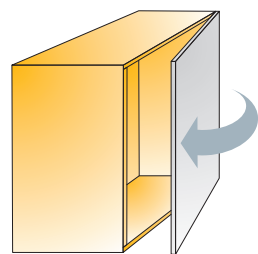
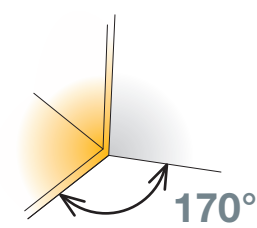

Technical details

Hinge
opening angle

Item
number

Glissando TL 170

170°

951.0F15.650



Soft closing mechanism

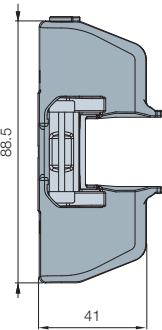

Box content
100 pcs soft closing
mechanisms
100 pcs striking plates



Striking plate

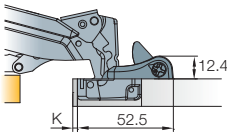

 100 Pcs Made of steel and plastic

- Gentle and reliable soft closing on doors with wider opening angle
- ConfidentClose
- Tool-less mounting

Damping adjustment

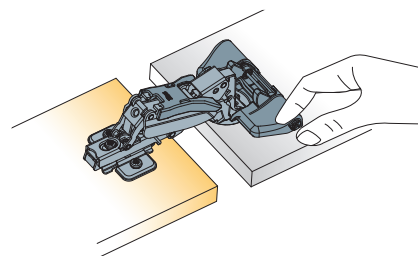

Turn towards '+' to increase and '-' to decrease the damping

Mounting details

Tool-less mounting

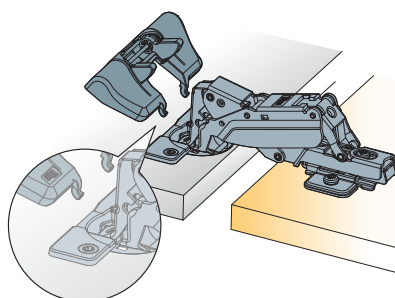

Insert Glissando TL 170 into the holes on the hinge cup

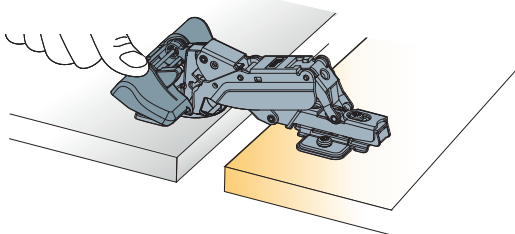

Press down

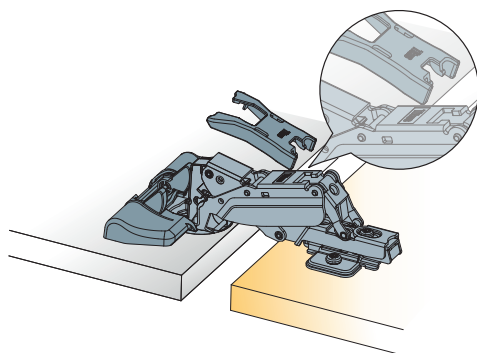

Place the striking plate into the hole on the hinge arm

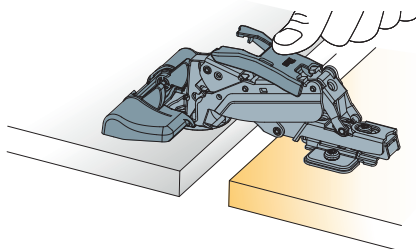

Press down

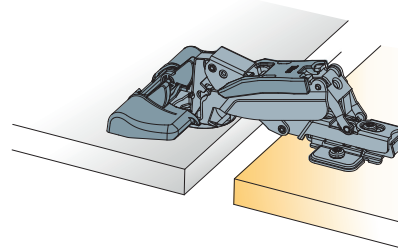

Recommended number of Glissandos per door

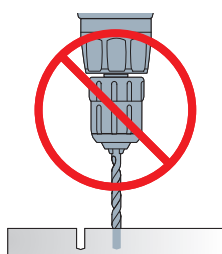

No additional drilling is required

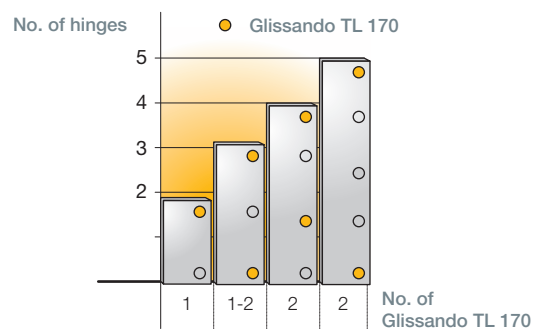

Titusoft Door

For overlay doors on frame
and frameless cabinets

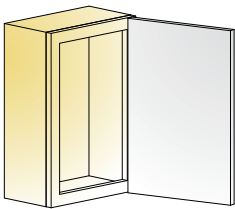

Titusoft Door

Technical details

Item number	 White housing			 Grey housing		 Nickel plated	
	350	380	650				
972.0F09 →							



Nominal 11
(Adjustment: Nominal + 5mm)

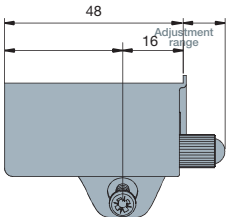

 100 Pcs Made of plastic

Titusoft Door Pro

972.0X21 →		380	
------------	--	-----	--

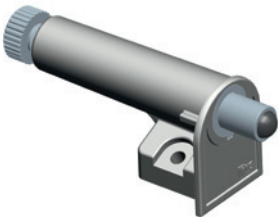

 100 Pcs Made of plastic

- Intuitive 'Place&Fix' installation in the corner of the cabinet
- Tool-less damping adjustment
- One item for a wide range of doors
- Reliable performance

Damping adjustment

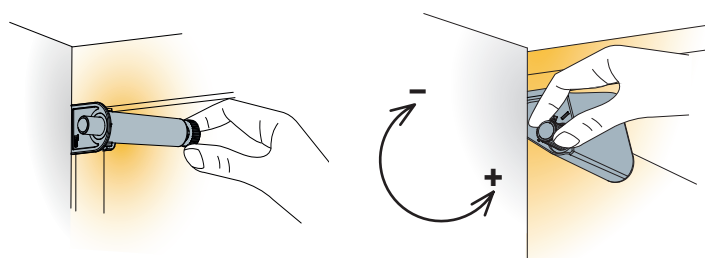

Turn towards '+' to increase and towards '-' to decrease the damping

Mounting details

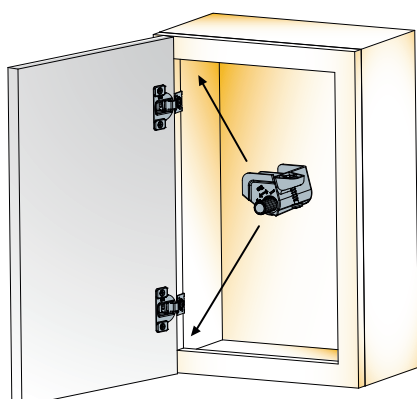

Mount Titusoft Door on the hinged side of the cabinet

Fixing

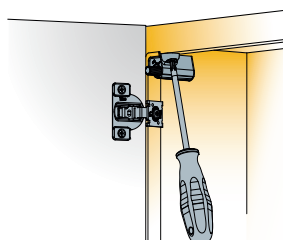

One screw fixing

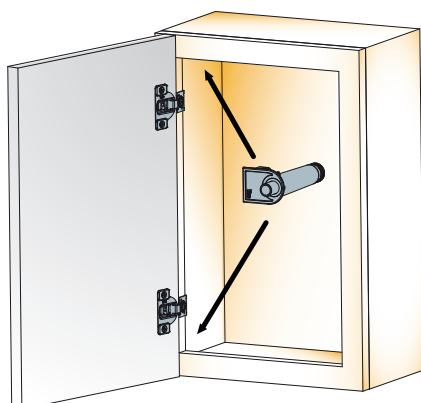

Mount Titusoft Door on the hinged side of the cabinet

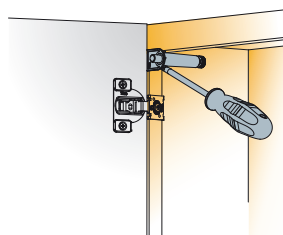

One screw fixing

A trail mounting is always recommended. Please contact Titus Group or your local distributor for further technical assistance.

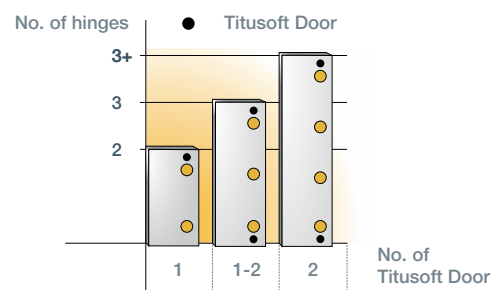

Recommended number per door

Titusoft MD

Soft Closing System for Metal Box

For metal boxes

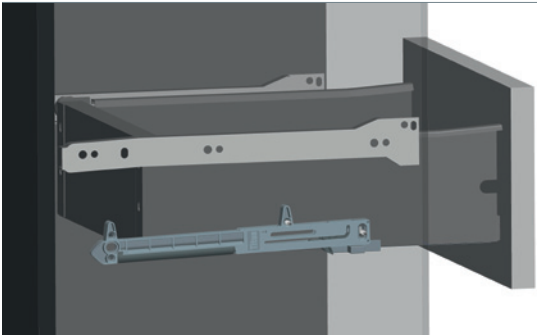
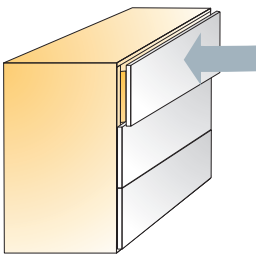

Titusoft MD



 250 Pcs
 150 Pcs (973.0X39 + activator)

Made of plastic

Technical details

Retrofit mounting

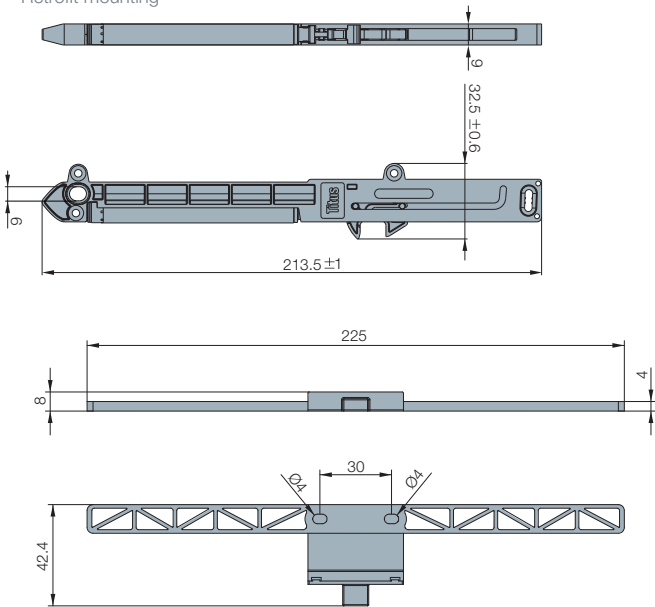

Factory mounting (system holes)

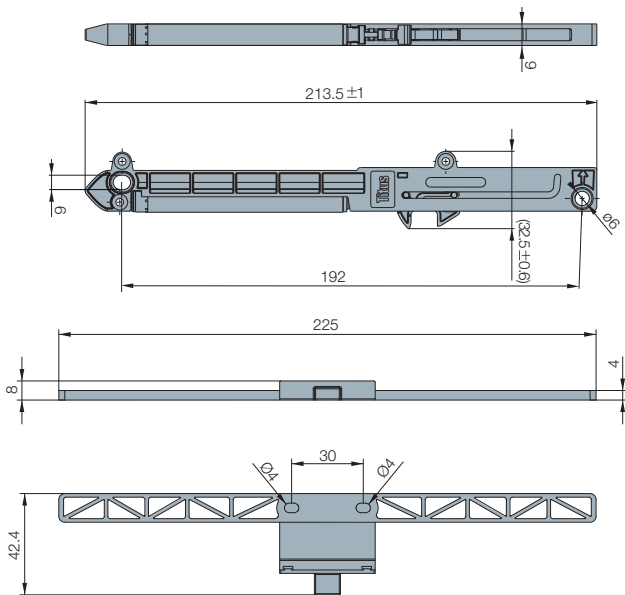

Item number	Grey	White	Light blue
Titusoft mechanism for factory mounting	973.0X95 → 380		
Titusoft mechanism for retrofit mounting	973.0X39 → 380		
Activator	973.4125 →	350	
Mounting jig	973.4126 →		309

- Bag of 1**
973.0X39.380.K2  90 Bags
- 1 Titusoft mechanism
 - 1 activator
 - 1 mounting jig
 - 4 screws
 - 1 mounting instruction sheet
- Bag of 2**
973.0X39.380.K1  60 Bags
- 2 Titusoft mechanisms
 - 2 activators
 - 1 mounting jig
 - 8 screws
 - 1 mounting instruction sheet

- One-for-All soft closing for single skin metal boxes
- Allows for easy factory mounting or retrofit application
- Intuitive positioning
- Preserve the life-time of the drawer

Capacity chart

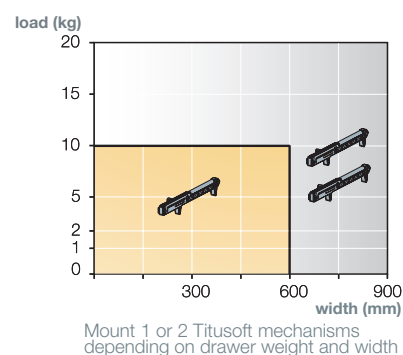

Mounting details

Retrofit mounting

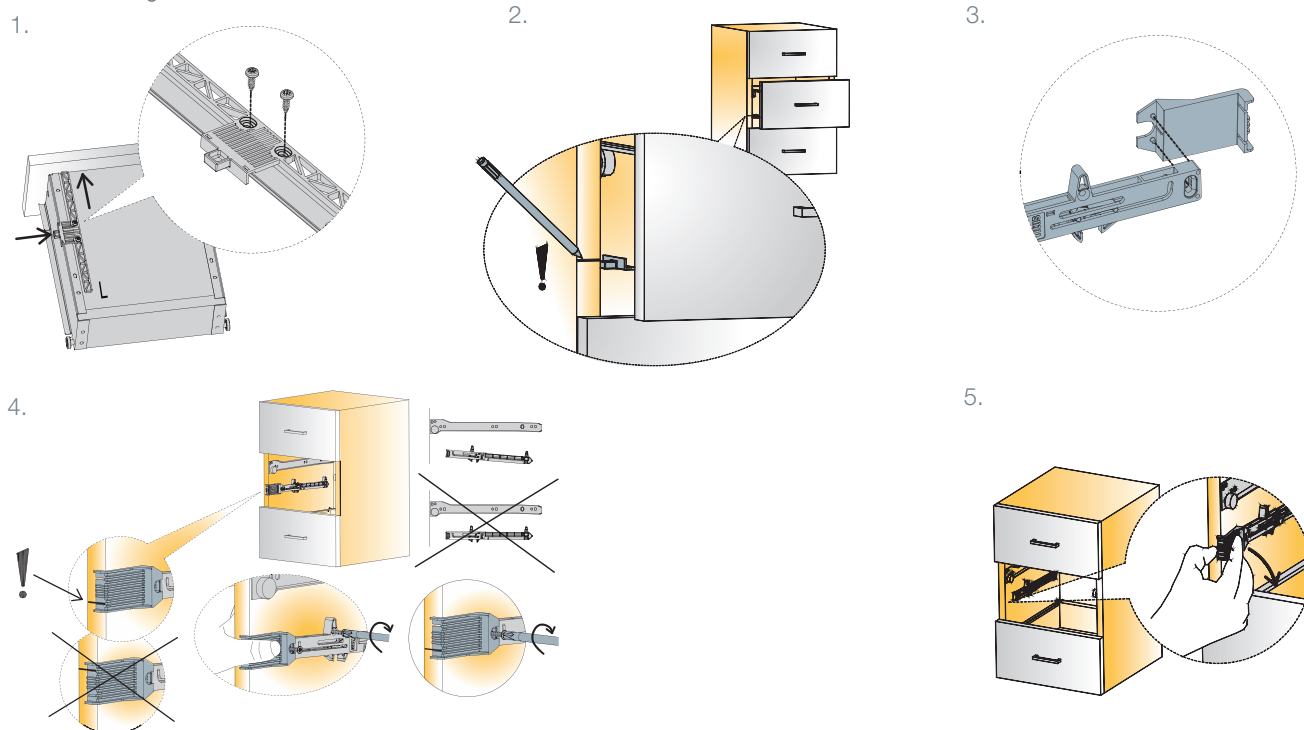

Factory mounting

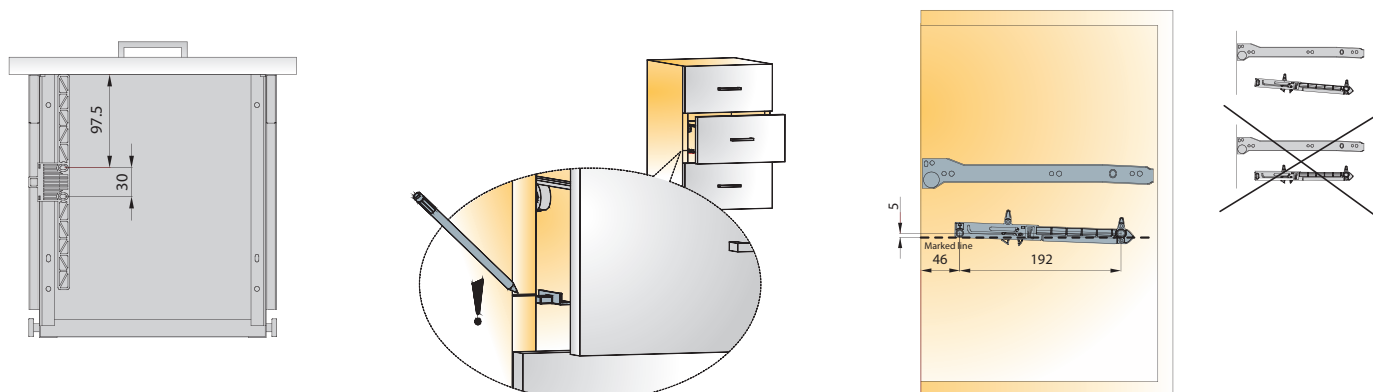

A trial mounting is always recommended. Please contact Titus Group or your local distributor for further technical assistance.

Titusoft FF

Soft Closing System
for Face Frame Cabinets
with Wooden Drawer

For wooden drawer
with roller runners

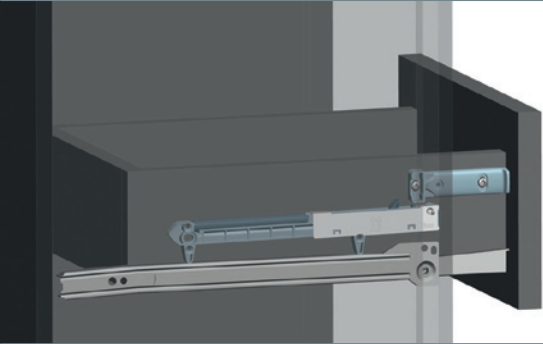
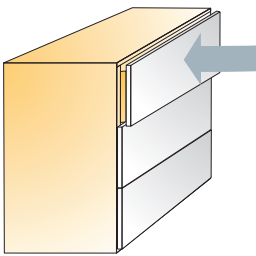

Titusoft FF

Technical details

Item number

Grey

White

Titusoft
mechanism

973.0M99 →

380

Activator

973.4451 →

380

350

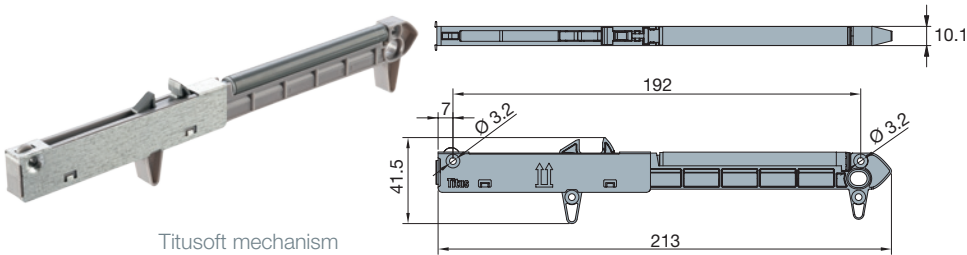

Titusoft mechanism

Bag of 1

973.0M99.380.K1



300 Bags

- 1 Titusoft mechanism
- 1 activator grey
- 2 screws Ø3.5mm x 25mm
- 2 screws Ø3.5mm x 12mm
- 1 mounting instruction sheet



Activator

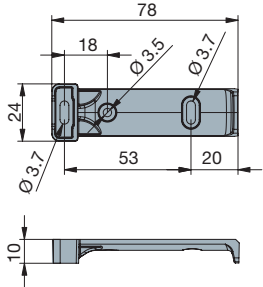

250 Pcs

Made of plastic

- Easy, intuitive mounting
- Universal application will fit most standard drawers
- Smooth, soft closing action independent of drawer hardware
- Non-handed design

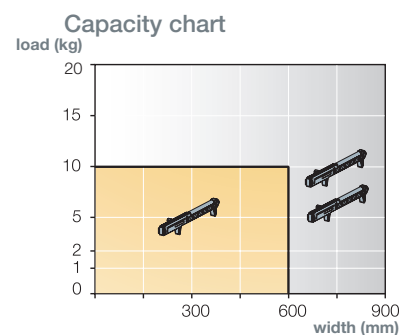

Mount 1 or 2 Titusoft mechanisms depending on drawer weight and width

Mounting details

1.

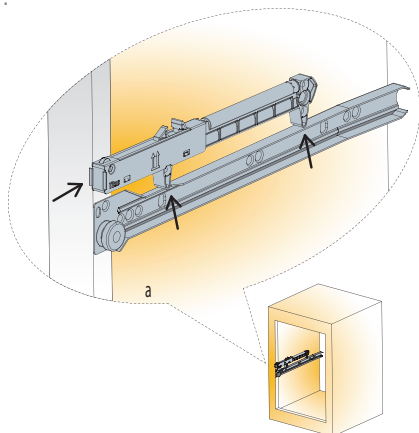

Position the Titusoft on the top of a drawer slide

2.

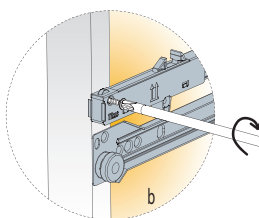

Screw the Titusoft mechanism to the face frame

3.

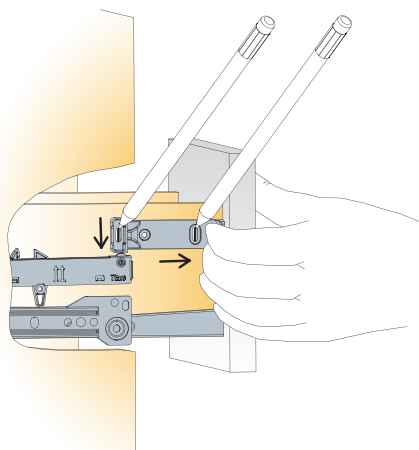

Align the activator with the top of the Titusoft mechanism and fix with two screws

4.

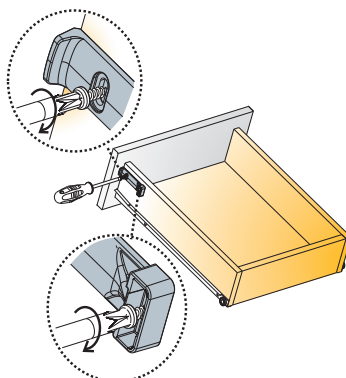

Fix with 2 (3) screws L=12mm

A trial mounting is always recommended. Please contact Titus Group or your local distributor for further technical assistance.

The Titus Group Profile

Titus focuses on the design, manufacture and distribution of connectors, concealed hinges drawers and soft closing mechanisms in furniture and household appliances.

Titus Group is owned and managed from its headquarters in United Kingdom. We are able to provide products and services to every customer around the world based on manufacturing facilities in Europe, North America, China, SE Asia, Australia and New Zealand.

Quickfit technology makes Titus the world leader in connectors for RTA furniture

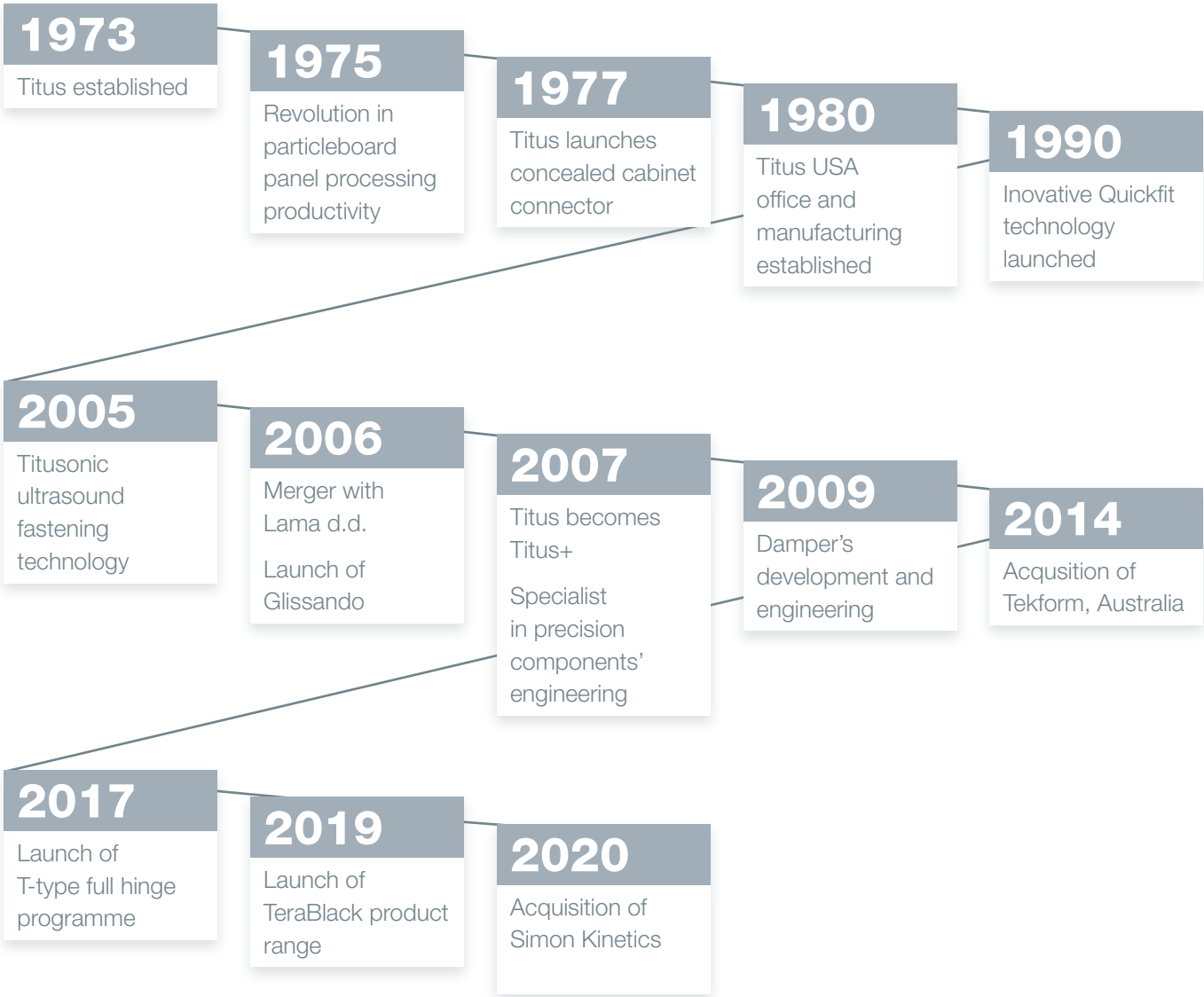

Vision

The world's best engineering for precision components

Mission

To provide manufacturers with components' solutions that improve competitiveness

Titus Business Philosophies and Principles

- Gain total knowledge of our customers and their markets
- Focus on identifying and creating high volume component niches
- Meet our customers' expectations with global consistency
- Build long term associations with customers, suppliers, colleagues and shareholders
- Invest in the abilities of individuals at every level
- Continuously enhance input efficiency and sustainability

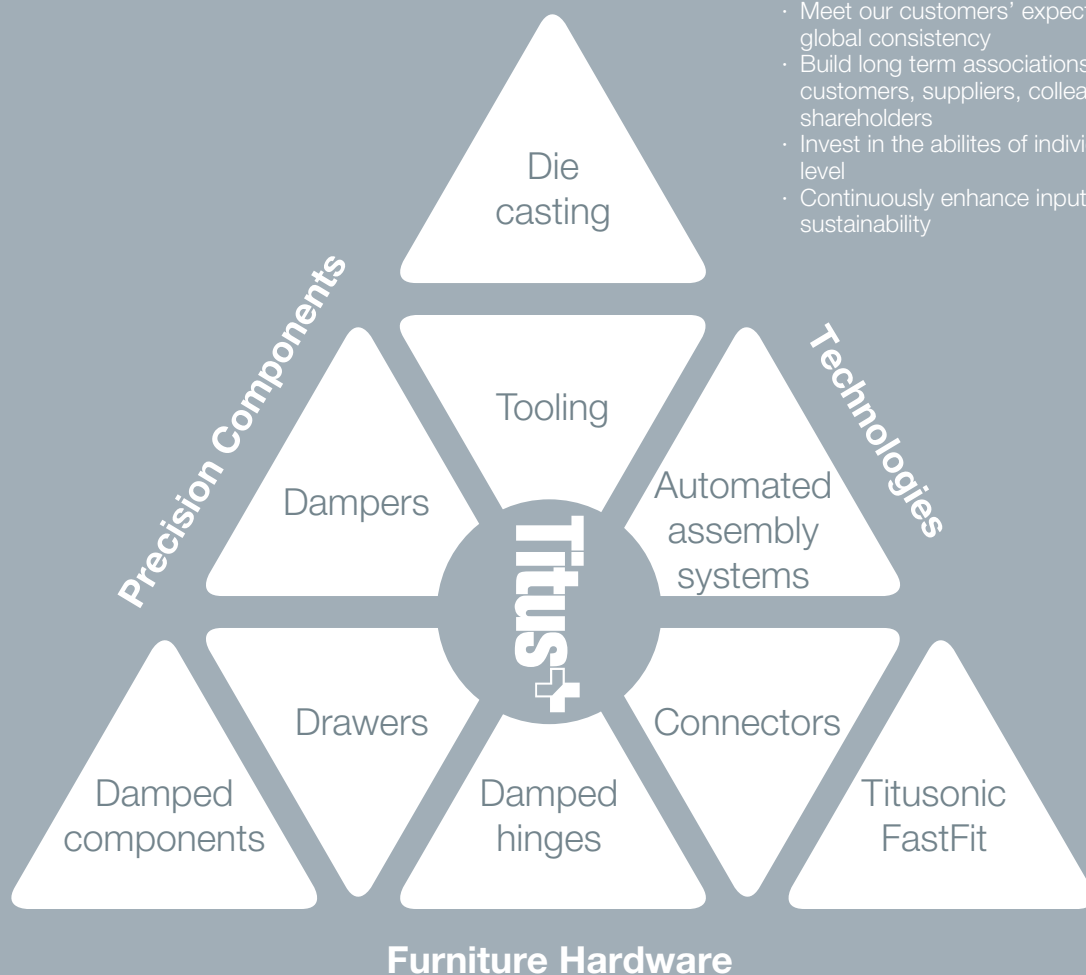

Furniture Hardware

- Cabinet connectors
- Concealed hinges
- Soft closing systems
- Drawers and drawer systems
- Kitchen accessories
- RV hardware

Components

- Hydraulic dampers
- Precision components
- Precision die castings
- Damped mechanisms

Technologies

- Automated assembly systems
- Die casting technologies
- Tooling
- Titusonic - Ultrasound fastening
- FastFit technology

'Totally Integrated Engineering'

Product Design

Design and engineering of unique components
Consistent and repeatable product quality

Manufacturing Technologies

To improve productivity and product quality

Manufacturing Operations

A wide array of technologies and services required for high volume production of precision components available in-house

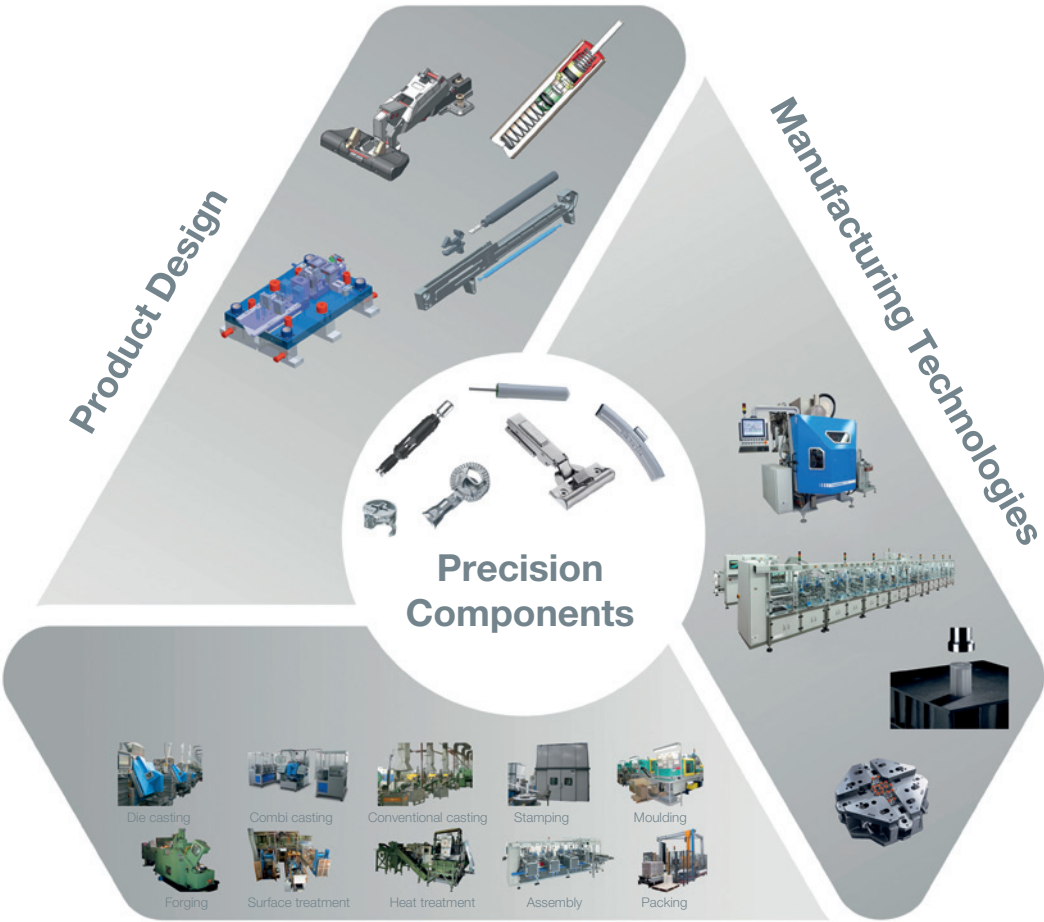

Fittings for purpose

Unique product advantages for better value for money and lower 'total installed cost'

Innovations that improve

With less parts, less different parts, less preparation actions, faster assembly

Fast time-to-market

Continuous Improvement

The Titus Group Mission, to improve the competitiveness of our customers, encourages us to continuously improve our products, services, processes and competencies of our employees.

Quality

We believe that the Titus Mission is achieved most effectively through the management of our design, manufacturing and service activities in conformance with the ISO 9001 standard for quality management. Quality has a broad meaning for us: it is our guide to the selection of materials, work, processes, internal relations and cooperation with partners.

Products

Our integrated quality system produces technically optimized products of high quality. They are assessed regularly in our own test labs as well as by internationally renowned institutions, such as LGA from Germany, CTBA from France, FIRA from United Kingdom, CATAS from Italy, AIDIMA from Spain, and others.

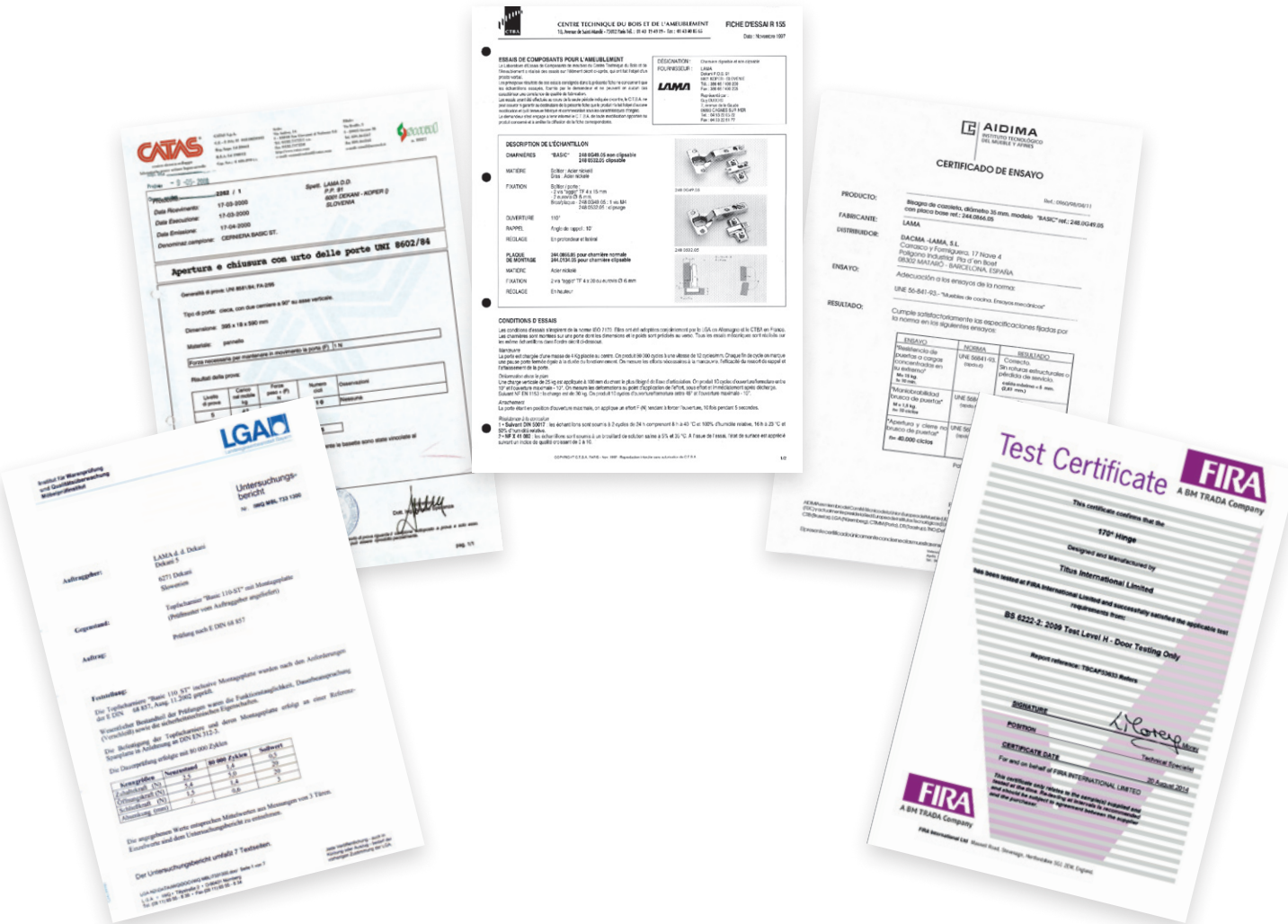

Worldwide Design, Manufacturing and Distribution Capabilities

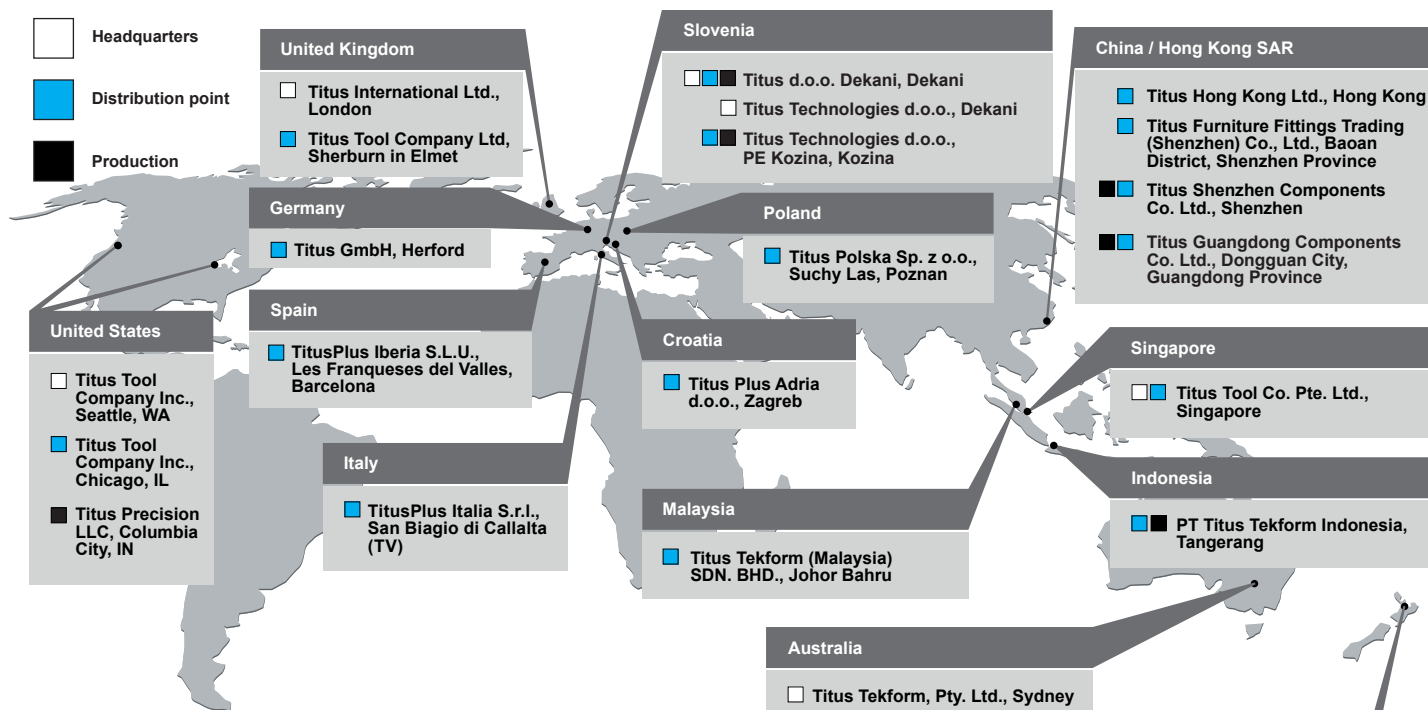

Europe

Titus d.o.o. Dekani
Dekani 5
SI-6271 Dekani
Slovenia
+386 5 6690 101
+386 5 6690 205 Fax
info@titusplus.com

Titus Technologies d.o.o.
Dekani 5
SI-6271 Dekani
Slovenia
+386 5 6690 422
technologies@titusplus.com

Titus Technologies d.o.o., PE Kozina
OIC Hrpelje 36
SI-6240 Kozina
Slovenia
+386 5 6690 422
technologies@titusplus.com

Titus Plus Adria d.o.o.
Ulica Kreše Golika 3
HR-10090 Zagreb
Croatia
+385 1 3323 033
+385 1 3323 233 Fax
croatia@titusplus.com

Titus Polska Sp. z o.o.
Ul. Stefańskiego 17 A
PL-62-002 Suchy Las/Poznań
Poland
+48 61 811 5402 Phone/Fax
+48 61 811 5684 Phone/Fax
+48 61 821 9362
poland@titusplus.com

TitusPlus Italia S.r.l.
Via Aquileia 9
Frazione Olmi
IT-31048 San Biagio di Callalta (TV)
Italy
+39 04 221 650 120
+39 04 221 650 136 Fax
italia@titusplus.com

TitusPlus Iberia SLU
C/ Luxemburg 16
ES-08520 Les Franqueses del Valles
Spain
+34 938 715 404
+34 938 605 498 Fax
iberia@titusplus.com

Titus GmbH
Lübberlindenweg 12
DE-32049 Herford
Germany
+49 5221 1024880
germany@titusplus.com

Titus Tool Company Ltd.
10 Blackburn Industrial Estate
Enterprise Way
Sherburn in Elmet
LS256NA
United Kingdom
+44 1977 682582
+44 1977 680481 Fax
uk@titusplus.com

America

Titus Tool Company Inc.
2800 156th Avenue SE
Suite 135
Bellevue, WA 98007
USA
+1 800 762 1616 Toll free
+1 425 746 2080
+1 425 746 2344 Fax
usa@titusplus.com

Titus Tool Company Inc.
11056 W. Addison Street
Franklin Park, IL 60131
USA
+1 800 762 1616 Toll free
+1 425 746 2080
+1 425 746 2344 Fax
usa@titusplus.com

Titus Precision LLC
900 W Connexion Way
Columbia City, IN 46725
USA
+1 260 244 6114
+1 425 746 2080
+1 425 746 2344 Fax
usa@titusplus.com

Australia and New Zealand

Titus Tekform Pty Ltd
83 Jedda Road
Prestons NSW 2170
Australia
+61 2 9286 0007
+61 2 9826 0074
info@titustekform.com.au
www.titustekform.com.au

Stefano Orlati Ltd
34 Waipareira Avenue
Henderson
Auckland
New Zealand
+64 9 837 0886
+64 9 837 8003 Fax
stefano-orlati@titusplus.com
www.stefano-orlati.co.nz

Asia

Titus Tool Co. Pte. Ltd.
5004 Ang Mo Kio Ave 5
Techplace II #04-01
Singapore 569872
Singapore
+65 6383 3922
+65 6383 3178 Fax
singapore@titusplus.com

Titus Guangdong Components Co. Ltd.
Room 101, Building No. 1
No. 358 Daxing Road
Yangwu Village, Dalingshan Town
Dongguan City
Guangdong Province
China
+86 769 85659801 803
china@titusplus.com

Titus Shenzhen Components Co. Ltd.
1st Floor Building No. 2
Heng Changrong High-tech
Industrial Park
ShangNan South Road
Shangjin Street
Bao'an District
Shenzhen City
Guangdong Province
China
+86 755 8348 0916
+86 8359 2676
china@titusplus.com

Titus Tekform Indonesia, PT
Taman Teknoblok L2 No. 7
Bumi Serpong Damai Sektor XI
15314 Tangerang
Indonesia
+62 21 70753578
+62 21 75873574 Fax
indonesia@titusplus.com

Headquarters

Titus International Ltd
28 Fitzroy Square
W1T 6DD London
United Kingdom
+44 20 8004 8083
info@titusplus.com
www.titusplus.com

Notes

Notes

Your authorized dealer